

ABERNATHY and ASSOCIATES

Kenneth B. Abernathy Jr.

Wisconsin Registered Land Surveyor

S-1594

W4056 BRAY RD.
ELKHORN, WI. 53121
PHONE: (262) 723-4260 (OFFICE)
(262) 723-7209 (FAX)
Email: abernathy@elknet.net

NOTES:

LAKE COMO ELEVATION WAS 849.40' ON 8/05/03
AND ALL ELEVATIONS ARE REFERENCED TO THIS DATUM.

PARCEL CONTAINS 14,971 SQ. FT. (0.34 AC.)

THIS PLAT RETRACES A PREVIOUS PLAT OF SURVEY BY
ROBT. M. BAERENWALD DATED APRIL 7, 2003.

Wood stakes have been placed at the building
corners, builder is to verify dimensions to
insure proper plan interpretation and contact
this office immediately if any discrepancy exists.

Legend

- FOUND IRON PIPE
- FOUND IRON ROD
- ⊠ FOUND BRASS CAPPED MONUMENT
- FOUND CONCRETE MONUMENT
- + CHISEL CUT IN CONCRETE
- SET IRON ROD, 24" LONG, WEIGHING
1.5 LBS./LINEAL FT., 3/4" DIA.
- SET IRON ROD, 30" LONG, WEIGHING
4.5 LBS./LINEAL FT., 1-11/16" DIA.
- (x x) RECORDED AS DIMENSION
- x — x — x EXISTING FENCE

PLAT OF SURVEY

LOTS 17 AND 18 OF COMO VISTA SUBDIVISION
LOCATED IN SECTION 32, T.2 N., R. 17 E., WALWORTH
COUNTY, WISCONSIN.

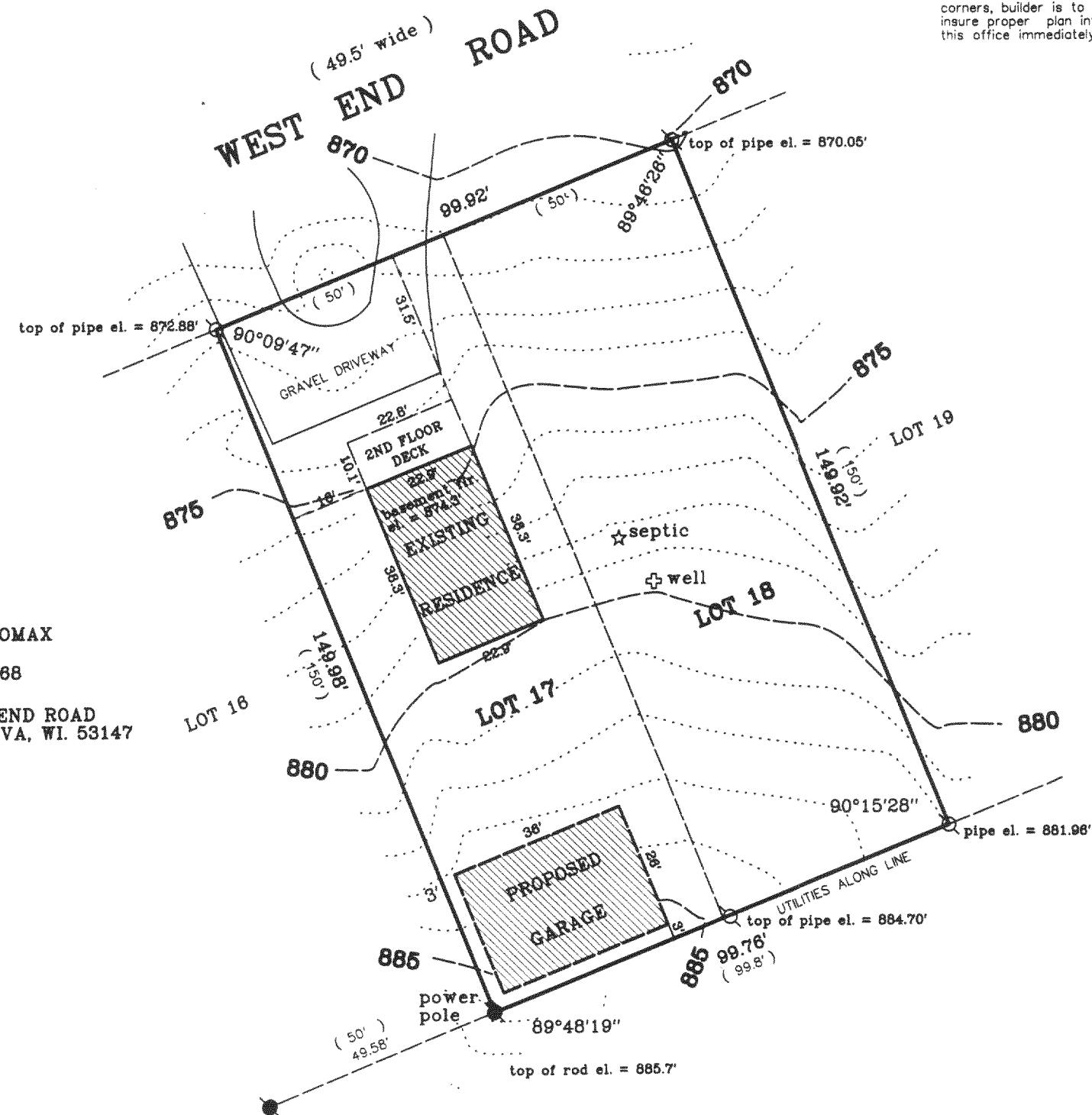

OWNERS: TERRY AND KARIN LOMAX
1121 S. CRESCENT
PARK RIDGE, IL. 60068

SUBJECT PROPERTY: 4147 WEST END ROAD
LAKE GENEVA, WI. 53147

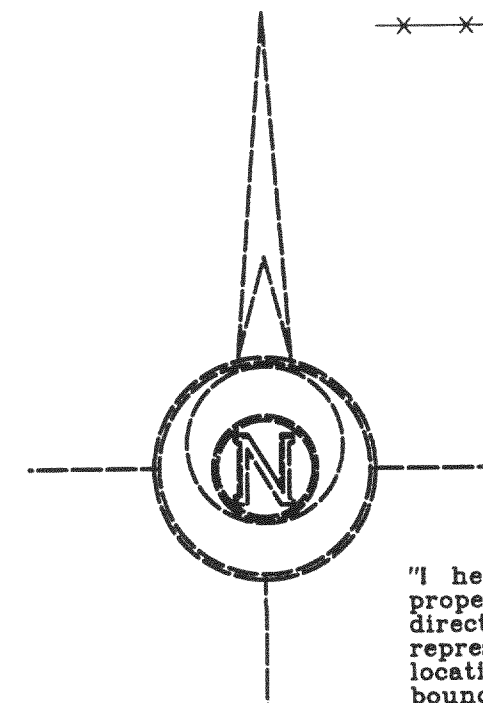
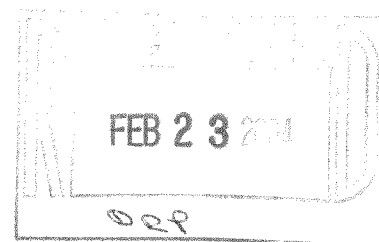

SCALE: 1" = 30 FEET

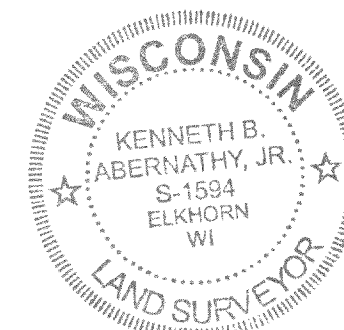

"I hereby certify that the above described property has been surveyed by me or under my direction and that the above map is a true representation thereof and shows the size and location of the property, its exterior boundaries, the location of all visible structures and dimensions of all principal buildings thereon, boundary fences, apparent easements, roadways and visible encroachments, if any."

"This survey is made for the use of the present owners of the property, and also those who purchase, mortgage, or guarantee the title thereto within one year from the date hereof."

Kenneth B. Abernathy, Jr.
KENNETH B. ABERNATHY, JR.
WISCONSIN REGISTERED LAND SURVEYOR,
S-1594

Date: Aug. 20, 2003 Job No. 03.802

JCOM-14
JCOM-15

217-2749