

**ABELL
SURVEYING & MAPPING**

1140 SEQUOIA STREET • DELAVAN, WISCONSIN 53115
262-728-6737

NOTE 1: 66' WIDE EASEMENT FOR
INGRESS AND EGRESS TO
LOT 1 OF C.S.M. NO. 2722,
LOTS 1 AND 2 OF C.S.M.
NO. 2945, TO LOTS 1
AND 2 OF C.S.M. NO.
3281.

CERTIFIED SURVEY MAP NO. 3281

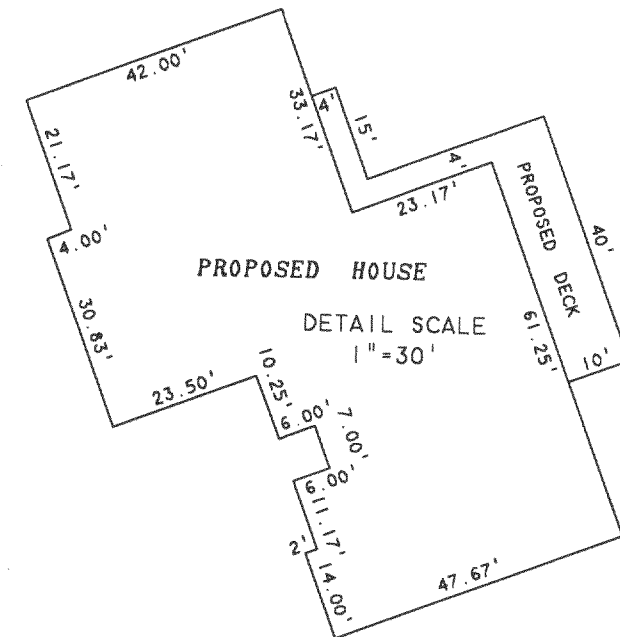
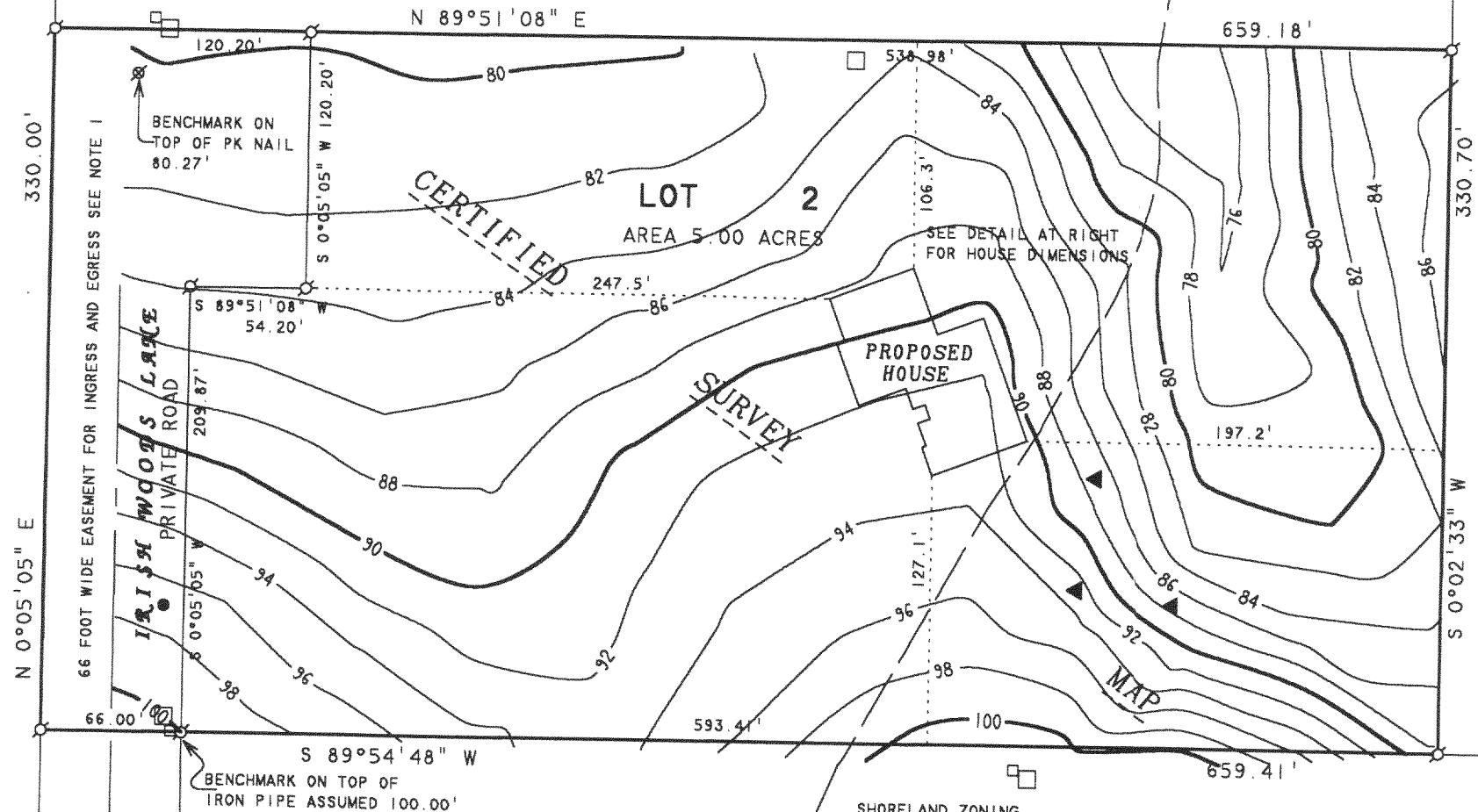

NOTE 2: BEARINGS ARE REFERENCED TO
CERTIFIED SURVEY MAP NO. 2945.



SCALE 1"=80'

LEGEND

- - IRON PIPE FOUND
- ▲ - SOIL BORING
- - UTILITY PEDS.
- - GAS PIPELINE SIGN

LOT 1

PLAT OF SURVEY OF

LOT 2, CERTIFIED SURVEY MAP NO. 2945, LOCATED IN THE
SOUTHEAST 1/4 OF THE NORTHEAST 1/4 OF SECTION 33, T2N,
R17E, WALWORTH COUNTY, WISCONSIN.

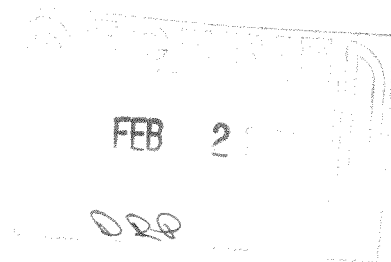

ORDERED BY: MIKE HALVERSON
W3911 KELLY ROAD
LAKE GENEVA, WI 53147

REVISED: OCTOBER 17, 2003 TO SHOW
THE PROPOSED DECK.

I HEREBY CERTIFY THAT I HAVE SURVEYED THE ABOVE DESCRIBED PROPERTY AND THAT THE ABOVE MAP IS A TRUE REPRESENTATION THEREOF AND SHOWS THE SIZE AND LOCATION OF THE PROPERTY, ITS EXTERIOR BOUNDARIES, THE LOCATION OF ALL VISIBLE STRUCTURES AND DIMENSIONS OF ALL PRINCIPAL BUILDINGS THEREON, BOUNDARY FENCES, APPARENT EASEMENTS, ROADWAYS AND VISIBLE ENCROACHMENTS, IF ANY, TO THE BEST OF MY KNOWLEDGE AND BELIEF.

THIS SURVEY IS MADE FOR THE USE OF THE PRESENT OWNERS OF THE PROPERTY, AND ALSO THOSE WHO PURCHASE, MORTGAGE, OR GUARANTEE THE TITLE THERETO WITHIN ONE (1) YEAR FROM DATE HEREON.

David F. Abell

DAVID F. ABELL
WISCONSIN REGISTERED LAND SURVEYOR, S-1596

September 29, 2003

DATE: September 29, 2003 JOB NUMBER - 03145A
NOTE: THIS IS NOT A CERTIFIED COPY UNLESS SEALED.

JA2945-2

217-2738