

WORK ORDERED BY
SCOTT LOWELL - LOWELL MANAGEMENT
P.O. BOX 926
LAKE GENEVA, WI 53147

FARRIS, HANSEN & ASSOCIATES, INC.
Engineering, Architecture, Surveying
7 Ridgway Court P.O. Box 437
ELKHORN, WISCONSIN 53121
Office: (262) 723-2098
Fax: (262) 723-5886

REVISIONS
08-14-2003
ADD TOPO

PROJECT NO.
3269.04.24
DATE:
08/07/03
SHEET NO.
1 OF 1

PLAT OF SURVEY
UNIT 4-24
GENEVA NATIONAL CONDOMINIUM
NO. 4
LOCATED IN TOWN 2 NORTH, RANGE 17 EAST
WALWORTH COUNTY, WISCONSIN

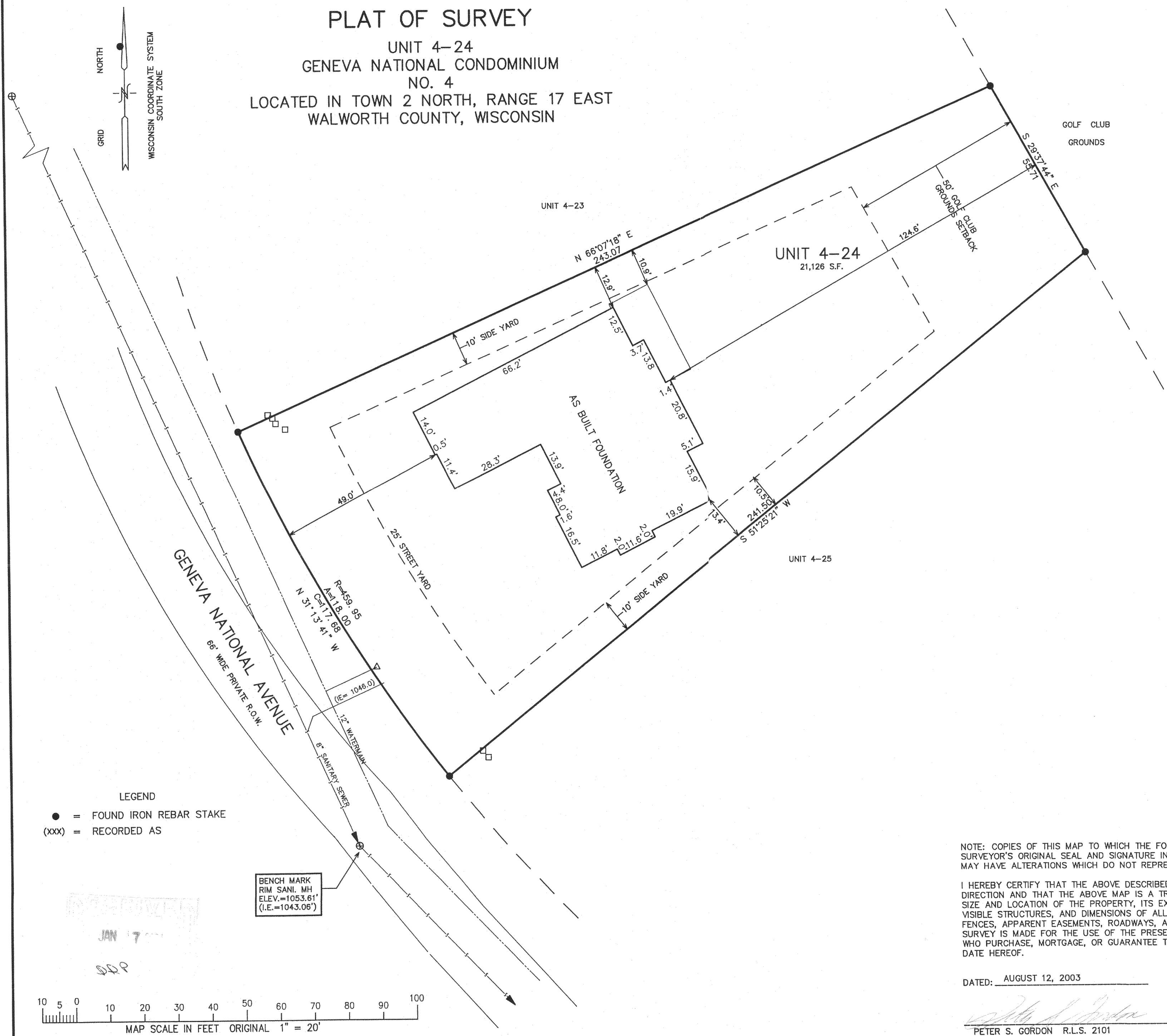

J6N 4-24

217-2725