

FARRIS, HANSEN & ASSOCIATES, INC.

ENGINEERING — ARCHITECTURE — SURVEYING
7 RIDGWAY COURT — P.O. BOX 437 — ELKHORN, WISCONSIN 53121
PHONE: (262) 723-2098 FAX: (262) 723-5886

PLAT OF SURVEY

LOT 43, EXCEPT THE NORTH 40 FEET THEREOF,
WILDWOOD SUBDIVISION, LOCATED IN SECTION
43, T 2 N, R 17 E, WALWORTH COUNTY, WI.

— WORK ORDERED BY —
BOSS CONSTRUCTION MANAGEMENT
7976 DUTCH DRIVE
DELAVER, WI. 53115

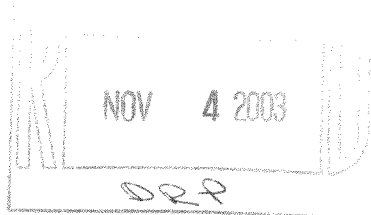
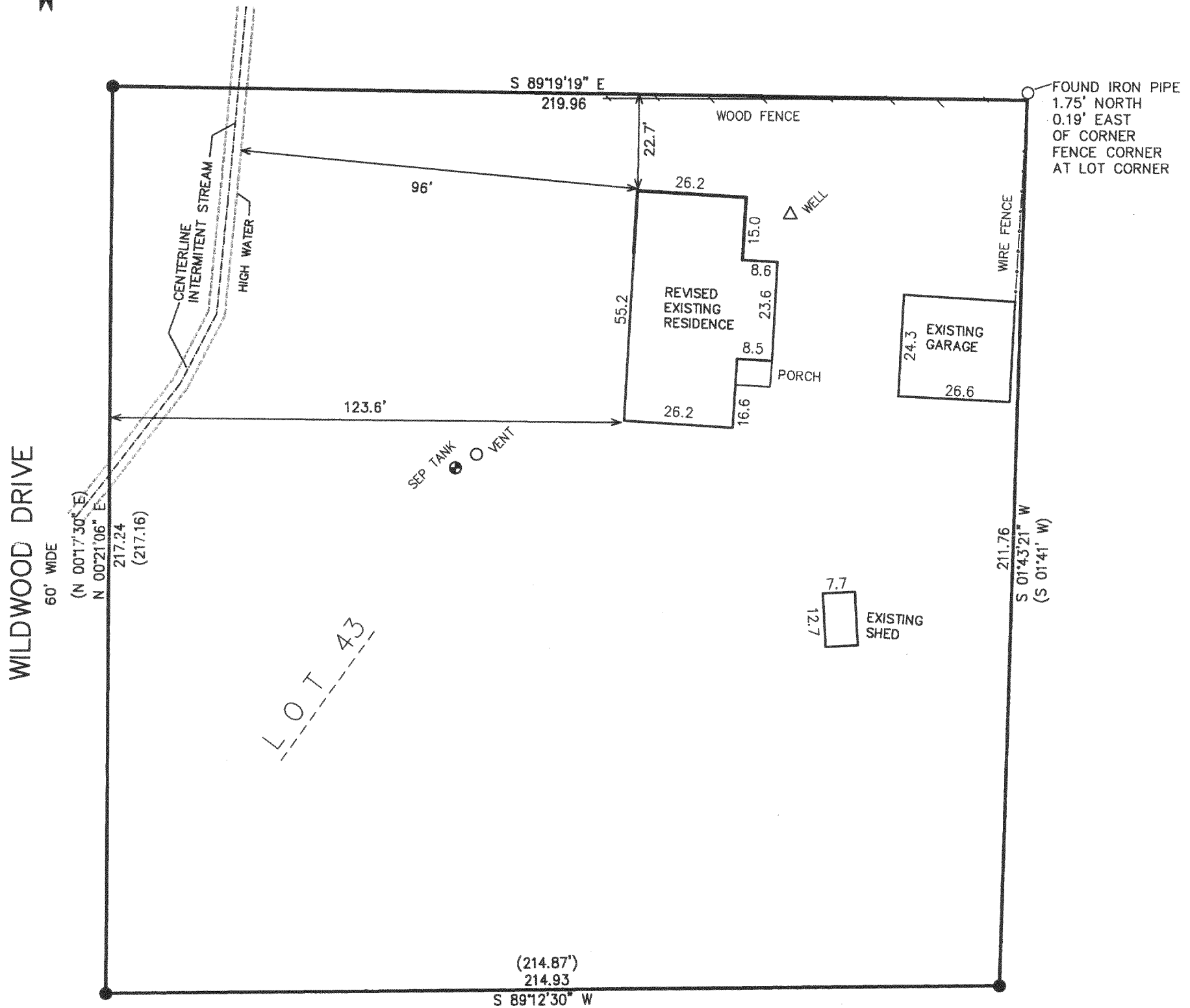

NOTE: COPIES OF THIS MAP TO WHICH THE FOLLOWING CERTIFICATE WILL APPLY SHOW
SURVEYOR'S ORIGINAL SEAL AND SIGNATURE IN RED INK. COPIES BY ANY OTHER MEANS
MAY HAVE ALTERATIONS WHICH DO NOT REPRESENT THE SURVEYOR'S WORK PRODUCT.

I HEREBY CERTIFY THAT THE ABOVE DESCRIBED PROPERTY HAS BEEN SURVEYED UNDER MY
DIRECTION AND THAT THE ABOVE MAP IS A TRUE REPRESENTATION THEREOF AND SHOWS THE
SIZE AND LOCATION OF THE PROPERTY AND ITS EXTERIOR BOUNDARIES. THIS SURVEY IS
MADE FOR THE USE OF THE PRESENT OWNERS OF THE PROPERTY, AND ALSO THOSE WHO
PURCHASE, MORTGAGE, OR GUARANTEE THE TITLE THERETO WITHIN ONE YEAR FROM THE DATE
HEREOF.

DATED: AUGUST 6, 2003

PETER S. GORDON R.L.S. 2101

REVISED 10-08-2003
TO SHOW AS BUILT ADDITION
(REVISED RESIDENCE)

PROJECT: 6352
DATE: 08-06-03
SHEET 1 OF 1