

J.K. SURVEYING INC.
N3705 WILLOWBEND LANE
LAKE GENEVA, WI, 53147
262-248-3697

- OF -

LOT 4 TRINITY MOUNTAIN ESTATES A SUBDIVISION LOCATED IN THE, THE NW 1/4, NE 1/4, SW 1/4 AND SE 1/4 OF THE SOUTHEAST 1/4 OF SECTION 13, AND THE NE 1/4 AND NW 1/4 , OF THE NORTHEAST 1/4 OF SECTION 24, TOWN 2 NORTH , RANGE 17 EAST, TOWN OF GENEVA, WALWORTH COUNTY, WISCONSIN.

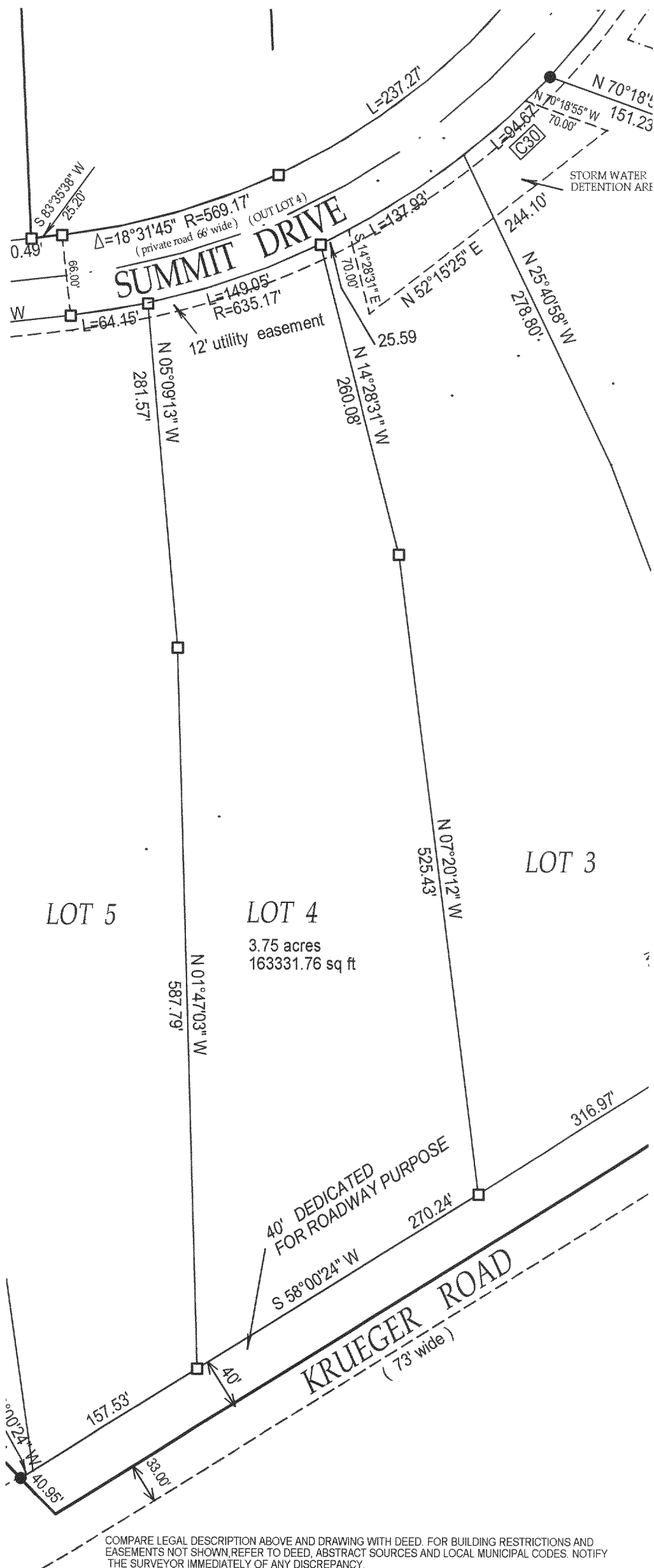

OCT - 3

① ② ③

() = recorded as
 □ = found iron bar
 ○ = found iron pipe
 ● = 1.25" IRON BAR
 ■ = set 3/4" iron bar
 SCALE 1" = 100

JOB # 03-578

TAX ID # JTR-4

"I hereby certify that I have surveyed the above described property and that the above map is a true representation thereof and shows the size and location of all visible structures, apparent easements and encroachments if any."

This survey is made for the present owners of the property, and those who purchase, mortgage, or guarantee the title thereto, within one year from the date hereof.

DATED THIS 11 TH, DAY OF SEPT. 20 03 .

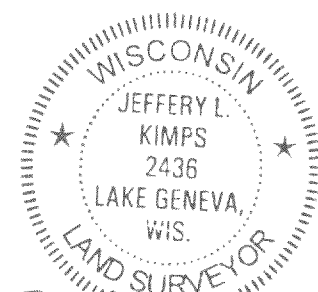
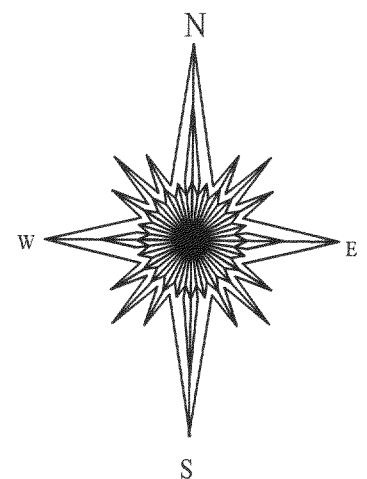

JEFFREY L KIMPS S - 2436
Wisconsin Registered Land Surveyor
(original if signed in red)

217-2695