

PREPARED FOR :
BOB LIMOSANI
HOMESTEAD LAKES REALTY INC.
520 BROAD STREET
LAKE GENEVA, WI. 53147

PLAT OF SURVEY

-OF-

J.K. SURVEYING INC.
N3705 WILLOWBEND LANE
LAKE GENEVA, WI, 53147
262-248-3697

LOTS 10160 THRU 10164 AS DESIGNATED AND DELINEATED ON THE MAP ENTITLED " FIFTH MAP OF LAKE COMO BEACH, WALWORTH COUNTY, WISCONSIN, " AND RECORDED IN THE OFFICE OF THE REGISTER OF DEEDS IN AND FOR WALWORTH COUNTY, WISCONSIN ON THE FIRST DAY OF MAY, 1926.

LINCOLN DRIVE

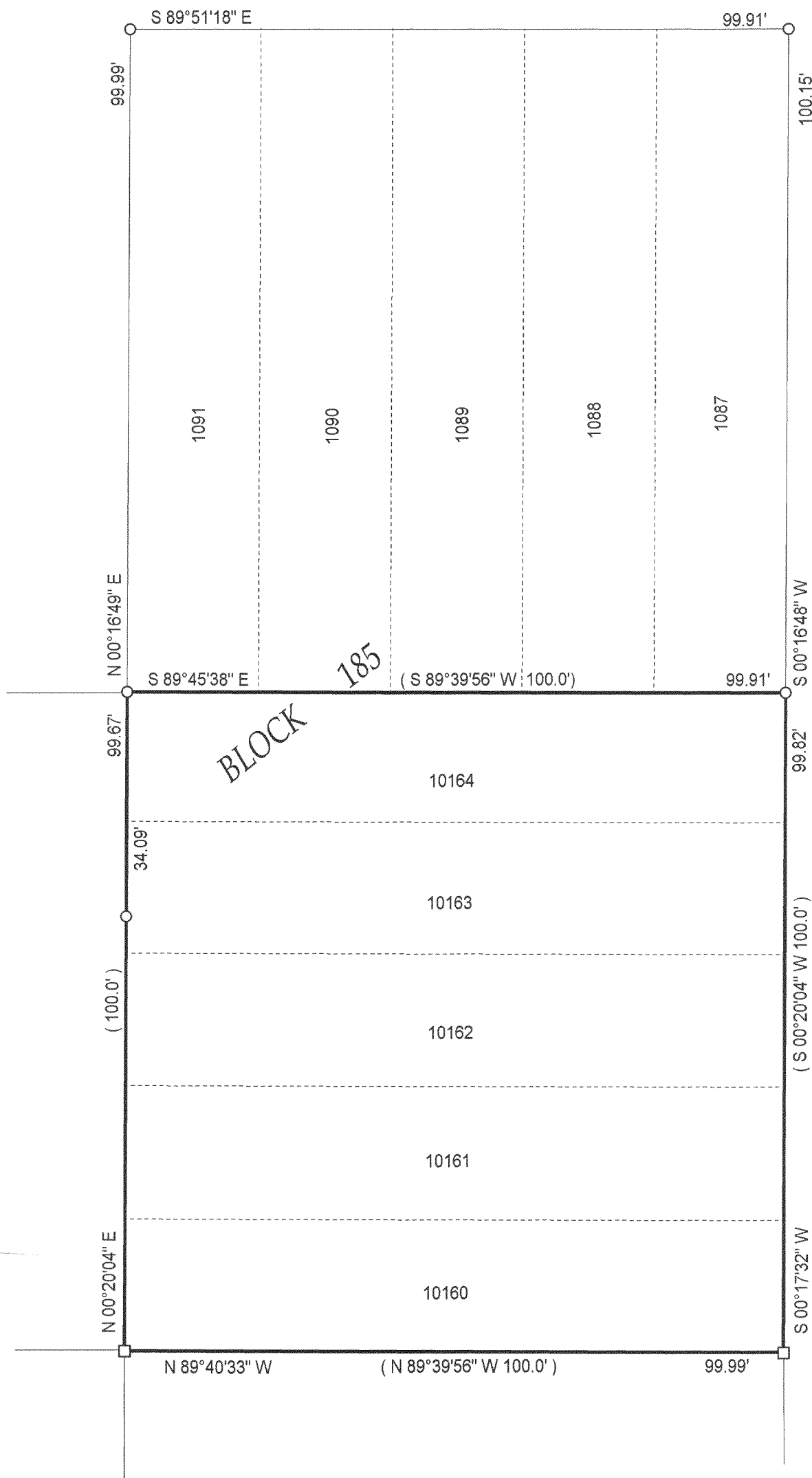
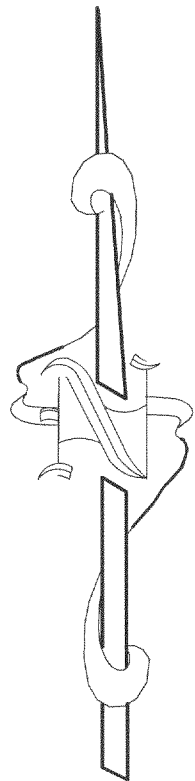

() = recorded as

□ = found iron bar

○ = found iron pipe

● = set iron pipe

■ = set iron bar

SCALE 1" = 20'

JOB # 03-446

TAX ID # JLCB 02196

COMPARE LEGAL DESCRIPTION ABOVE AND DRAWING WITH DEED. FOR BUILDING RESTRICTIONS AND EASEMENTS NOT SHOWN, REFER TO DEED, ABSTRACT SOURCES AND LOCAL MUNICIPAL CODES. NOTIFY THE SURVEYOR IMMEDIATELY OF ANY DISCREPANCY.

"I hereby certify that the above described property was surveyed under my supervision and that the above map is a true representation thereof and shows the size and location of all visible structures, apparent easements and encroachments if any."

This survey is made for the present owners of the property, and those who purchase, mortgage, or guarantee the title thereto, within one year from the date hereof.

DATED THE 30 TH, DAY OF JULY 2003

(40' WIDE ROAD)

C.L. SATINWOOD ROAD

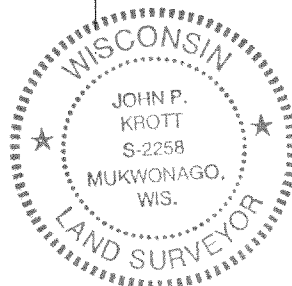

John P. Krott
JOHN KROTT S - 2258
Wisconsin Registered Land Surveyor
(original if signed in red)

217-2685