

PLAT OF SURVEY

ORDERED BY: ROBERT FEDORKO
913 N. CHURCH ST.
APT. 102
ELKHORN, WI 53121

J.K. SURVEYING, INC.
FORMERLY KOLB LAND CONSULTING
N3705 WILLOW BEND LN. LAKE GENEVA, WI.
(262)-248-3697

DATE OF LAST REVISION: 5 / 15 / 2003
DATE: 2-22-1999

DESCRIPTION: LOT 1 CERTIFIED SURVEY MAP NUMBER 3039
A C.S.M. LOCATED IN THE SOUTHEAST 1/4
AND THE SOUTHWEST 1/4 OF THE SOUTHEAST 1/4
OF SECTION 27 AND IN THE NORTHEAST 1/4
AND THE NORTHWEST 1/4 OF THE NORTHEAST
1/4 OF SECTION 34 T 2 N, R 17 E WALWORTH
COUNTY, WISCONSIN.

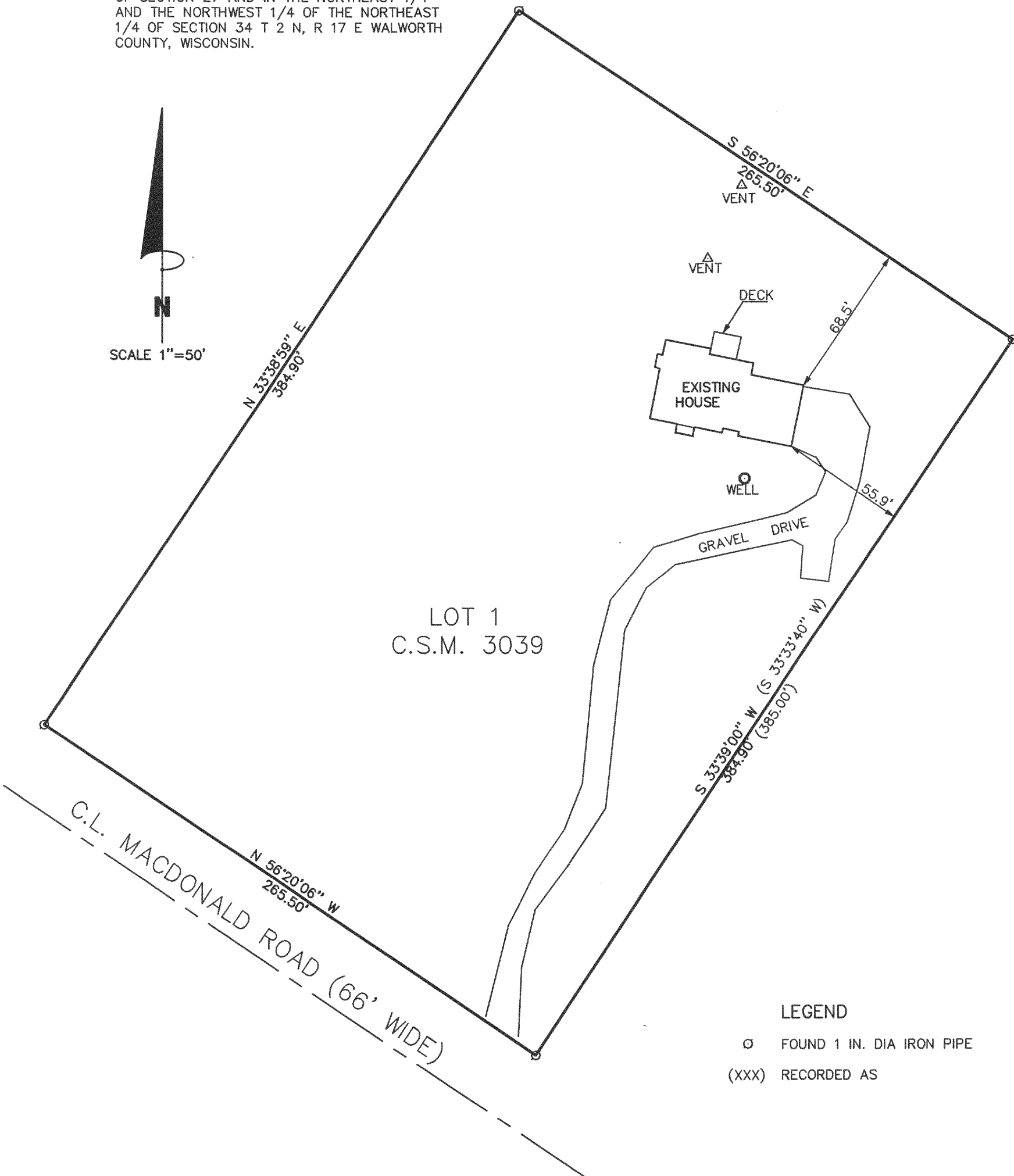
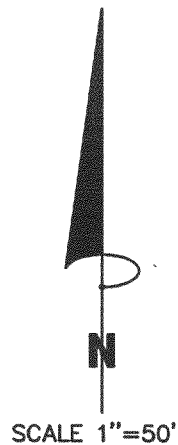

LEGEND

- FOUND 1 IN. DIA IRON PIPE
- (XXX) RECORDED AS

THE ABOVE MAP IS A TRUE REPRESENTATION THEREOF AND
SHOWS THE SIZE AND LOCATION OF ALL THE PROPERTY,
EXTERIOR BOUNDARIES, THE LOCATION OF ALL VISIBLE
BOUNDARY FENCES, APPARENT EASEMENTS, ROADWAYS
AND VISIBLE ENCROACHMENTS, IF ANY

THIS SURVEY IS MADE FOR THE USE OF THE PRESENT
OWNERS OF THE PROPERTY, AND ALSO THOSE WHO
PURCHASE, MORTGAGE OR GUARANTEE TITLE THERETO
WITHIN ONE (1) YEAR FROM DATE HERETO.

John P. Krott
JOHN P. KROTT, R.L.S. 2258

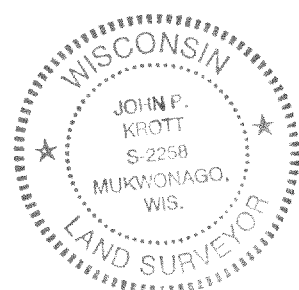
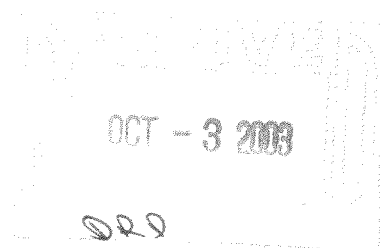

NOTE: THIS IS NOT A CERTIFIED COPY
UNLESS SEAL IS IN RED.

JOB NUMBER #98245 JG 30390001