

PREPARED FOR:
ARTHUR & ROSE KLEINER
N3145 N. CENTER ST.
LAKE GENEVA, WI. 53147

PLAT OF SURVEY

- OF -

J.K. SURVEYING INC.
N3705 WILLOWBEND LANE
LAKE GENEVA, WI, 53147
262-248-3697

LOT 3 AND THE NORTH 33.22' OF LOT 4 OF CERTIFIED SURVEY
MAP NO. 1926, RECORDED APRIL 11, 1990 IN VOLUME 9 OF
CERTIFIED SURVEYS ON PAGE 140 AS DOCUMENT NO. 192474
AND LOCATED IN THE NW 1/4 OF SECTION 25, T2N, R17E,
WALWORTH COUNTY, WISCONSIN.

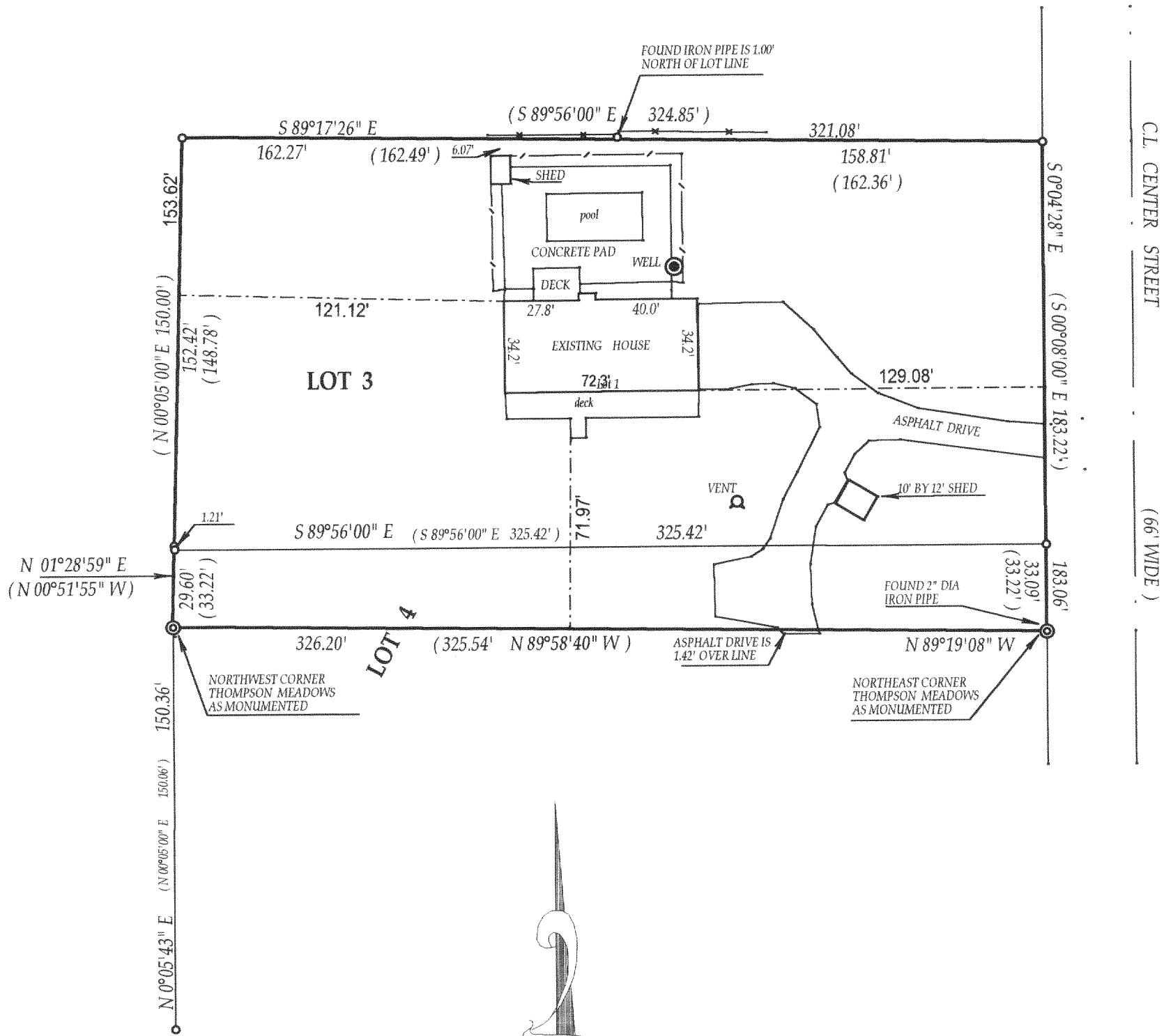

- () = recorded as
□ = found iron bar
○ = found iron pipe
● = set iron pipe
■ = set iron bar

SCALE 1" = 50'

JOB # 03-179

TAX ID # JA192600003

COMPARE LEGAL DESCRIPTION ABOVE AND DRAWING WITH DEED. FOR BUILDING RESTRICTIONS AND EASEMENTS NOT SHOWN, REFER TO DEED, ABSTRACT SOURCES AND LOCAL MUNICIPAL CODES. NOTIFY THE SURVEYOR IMMEDIATELY OF ANY DISCREPANCY.

"I hereby certify that I have surveyed the above described property and that the above map is a true representation thereof and shows the size and location of all visible structures, apparent easements and encroachments if any."
This survey is made for the present owners of the property, and those who purchase, mortgage, or guarantee the title thereto, within one year from the date hereof.

DATED THIS 16 TH, DAY OF APRIL 20 03.

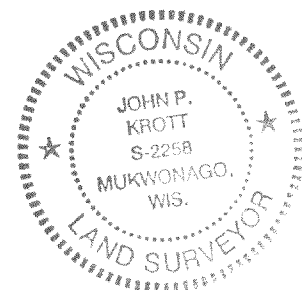

John P. Krott
JOHN KROTT S - 2258
Wisconsin Registered Land Surveyor
(original if signed in red)

217-2666