

# PLAT OF SURVEY

UNIT 22-02  
GENEVA NATIONAL CONDOMINIUM  
NO. 22  
LOCATED IN TOWN 2 NORTH, RANGE 17 EAST  
WALWORTH COUNTY, WISCONSIN

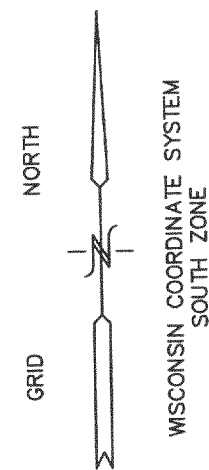

UNIT 22-01

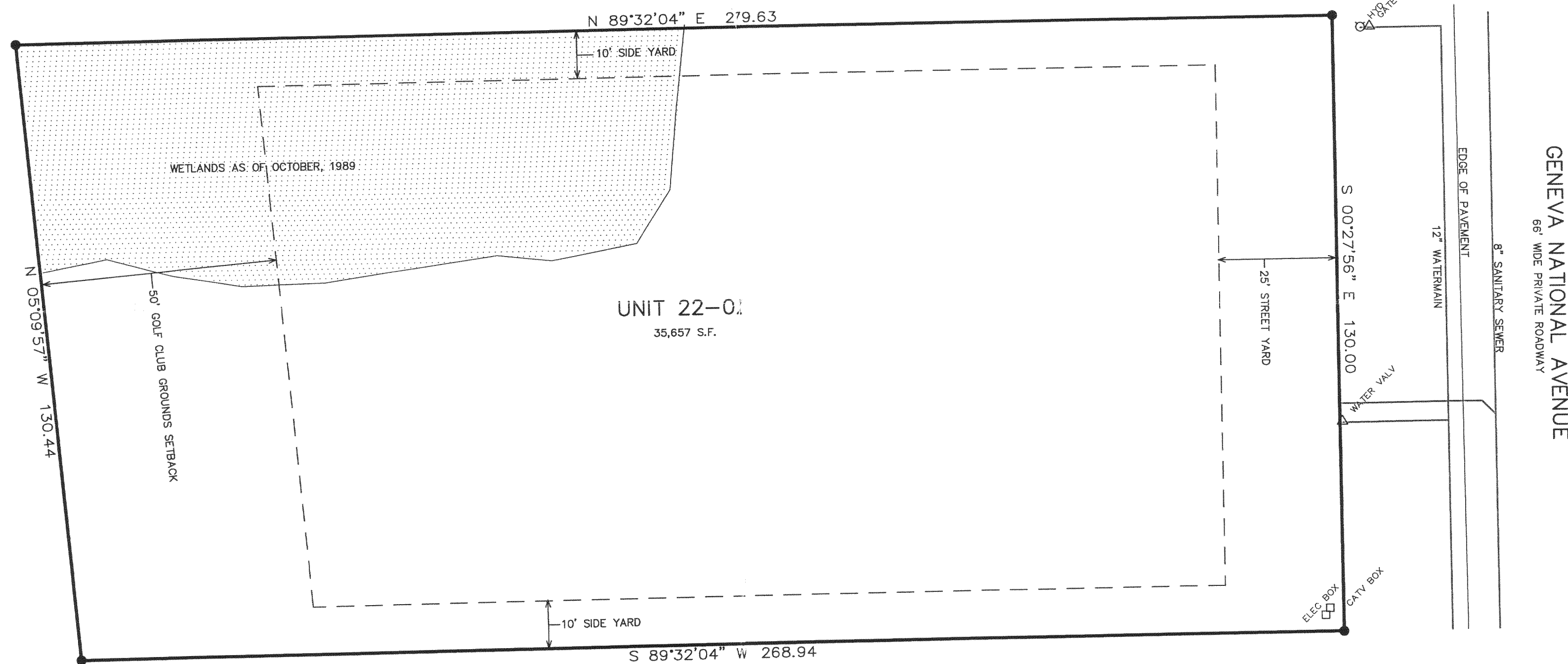

GOLF CLUB GROUNDS

50' GOLF CLUB GROUNDS SETBACK

UNIT 22-02  
35,657 S.F.

GENEVA NATIONAL AVENUE  
66' WIDE PRIVATE ROADWAY

EDGE OF PAVEMENT

12\"/>

8\"/>

S 00°27'56\"/>

25' STREET YARD

WATER VALVE

ELEC BOX  
CATV BOX

S 89°32'04\"/>

10' SIDE YARD

10' SIDE YARD

N 89°32'04\"/>

UNIT 22-03

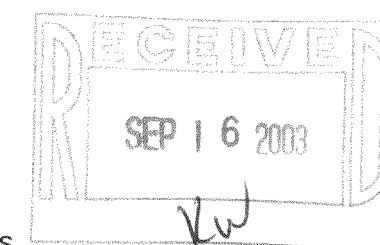

NOTE: COPIES OF THIS MAP TO WHICH THE FOLLOWING CERTIFICATE WILL APPLY SHOW SURVEYOR'S ORIGINAL SEAL AND SIGNATURE IN RED INK. COPIES BY ANY OTHER MEANS MAY HAVE ALTERATIONS WHICH DO NOT REPRESENT THE SURVEYOR'S WORK PRODUCT.

I HEREBY CERTIFY THAT THE ABOVE DESCRIBED PROPERTY HAS BEEN SURVEYED UNDER MY DIRECTION AND THAT THE ABOVE MAP IS A TRUE REPRESENTATION THEREOF AND SHOWS THE SIZE AND LOCATION OF THE PROPERTY, ITS EXTERIOR BOUNDARIES, THE LOCATION OF ALL VISIBLE STRUCTURES, AND DIMENSIONS OF ALL PRINCIPLE BUILDINGS THEREON, BOUNDARY FENCES, APPARENT EASEMENTS, ROADWAYS, AND VISIBLE ENCROACHMENTS, IF ANY. THIS SURVEY IS MADE FOR THE USE OF THE PRESENT OWNERS OF THE PROPERTY, AND ALSO THOSE WHO PURCHASE, MORTGAGE, OR GUARANTEE THE TITLE THERETO WITHIN ONE YEAR FROM THE DATE HEREOF.

DATED: SEPT. 9, 2003

*Peter S. Gordon*  
PETER S. GORDON R.L.S. 2101

- = FOUND IRON REBAR STAKE
- = SET IRON REBAR STAKE
- (xxx) = RECORDED AS
- = HYDRANT
- = SANITARY MANHOLE

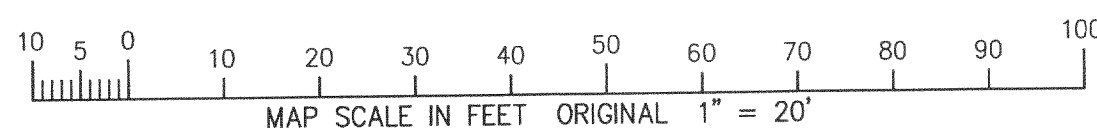

WORK ORDERED BY  
MARY CAPRI  
1166 BIRKDALE COURT  
LAKE GENEVA, WI. 53147

FARRIS, HANSEN & ASSOCIATES, INC.  
Engineering, Architecture, Surveying  
7 Ridgway Court P.O. Box 437  
ELKHORN, WISCONSIN 53121  
Office: (262) 723-2098  
Fax: (262) 723-5886

REVISIONS

PROJECT NO.  
3269.22-02  
DATE:  
09-09-03  
SHEET NO.  
1 OF 1

217-2651

JGN 22-2