

PLAT OF SURVEY

-OF-

LOTS 5016, 5017 AND 5018 IN LAKE COMO BEACH SUBDIVISION, TOWN OF GENEVA, WALWORTH COUNTY, WISCONSIN.

SURVEY FOR: KEEFE REAL ESTATE, INC.
SURVEY LOCATION: W3834 WOODLAND DRIVE

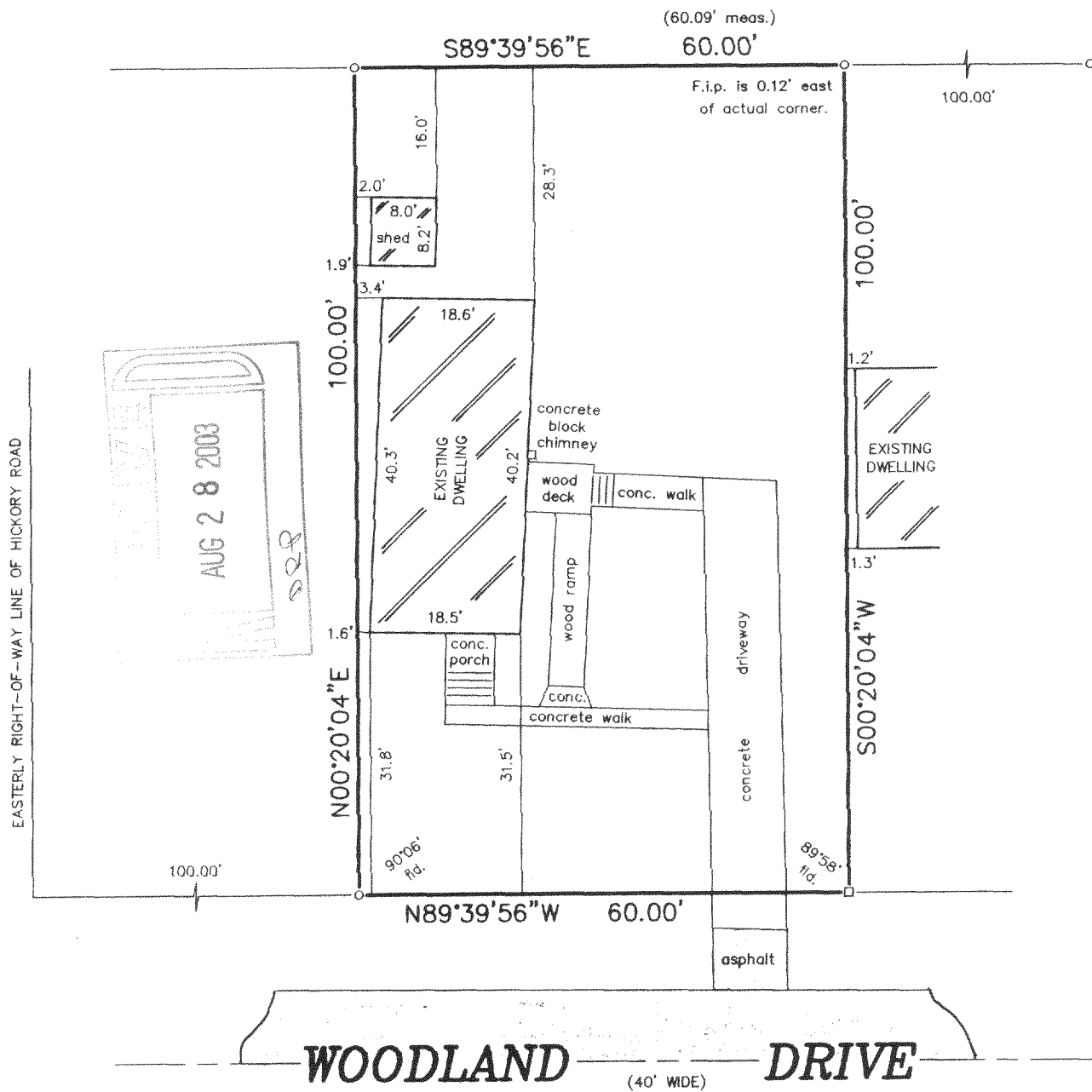

LEGEND

- FOUND IRON PIPE
- FOUND SQUARE IRON ROD

SCALE:

1" = 20'

"I hereby certify that I have surveyed the above described property and that the above map is a correct representation thereof and shows the size and location of the property, its exterior boundaries, the location of all visible structures and dimensions of all principal buildings thereon, boundary fences, apparent easements, roadways and encroachments, if any."

"This survey is made for the use of the present owners of the property, and those who purchase, mortgage, or guarantee the title thereto within one year from date hereof."

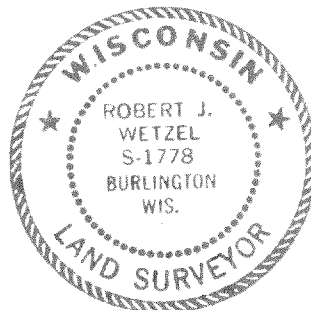

THIS IS NOT AN ORIGINAL PRINT
UNLESS THIS SEAL IS RED.



B.W. SURVEYING, INC.

412 N. PINE STREET
BURLINGTON, WI 53105
(262)-767-0225

Robert J. Wetzel
ROBERT J. WETZEL S-1778

AUGUST 1, 2003
DATE

5992
JOB NUMBER

JLCB-1005

217-2640