

PLAT OF SURVEY
-OF-

LOTS 93, 94, 95, 96 AND 97, BLOCK 3, LAKE COMO BEACH SUBDIVISION, ACCORDING TO THE RECORDED PLAT THEREOF. SAID LAND BEING IN THE TOWN OF GENEVA, COUNTY OF WALWORTH AND STATE OF WISCONSIN.

SURVEY FOR: CHRIS GEIKEN PROPOSED ADDRESS: LAKE SHORE DRIVE

I HEREBY CERTIFY THAT THE EXISTING FOUNDATION SHOWN ON THIS PLAT OF SURVEY IS LOCATED AS SHOWN THUS (), DATED THIS 30TH DAY OF JULY, 2003.

Robert J. Wetzel
ROBERT J. WETZEL S-1778

- LEGEND
- ⊙ FOUND 2" DIA. IRON PIPE
 - ⊕ FOUND IRON PIPE
 - SET IRON PIPE
 - FOUND IRON ROD
 - () PLATTED AS

SCALE: 1" = 30'

"I hereby certify that I have surveyed the above described property and that the above map is a correct representation thereof and shows the size and location of the property, its exterior boundaries, the location of all visible structures and dimensions of all principal buildings thereon, boundary fences, apparent easements, roadways and encroachments, if any."

"This survey is made for the use of the present owners of the property, and those who purchase, mortgage, or guarantee the title thereto within one year from date hereof."

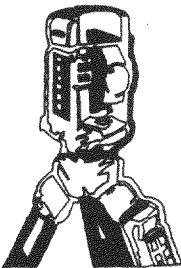

B.W. SURVEYING, INC.

LAND SURVEYS
MAPPING AND PLANNING
412 N. PINE STREET
BURLINGTON, WI 53105
(262)-767-0225

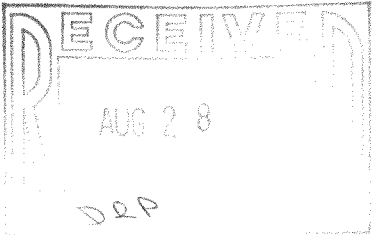

ROAD

CEDAR

MANHOLE
40' WIDE

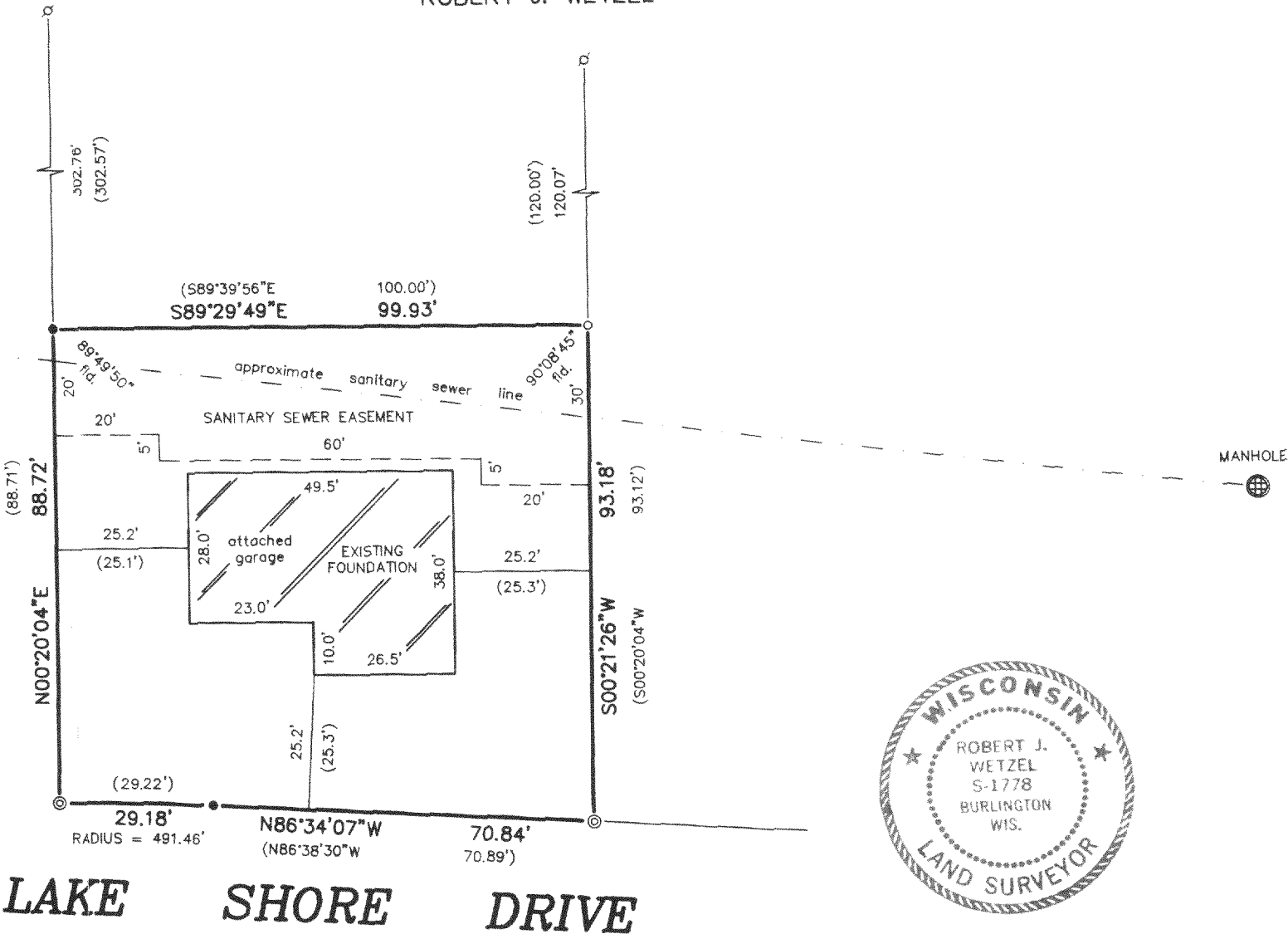

THIS IS NOT AN ORIGINAL PRINT
UNLESS THIS SEAL IS RED.

Robert J. Wetzel
ROBERT J. WETZEL S-1778
REVISED: JUNE 25, 2003
APRIL 14, 2003 DATE
5693 JOB NUMBER

JLCB-9

217-2639