

PLAT OF SURVEY

LOTS 4236, 4237, 4238, 4239 and 4240 OF BLOCK 73, OF LAKE COMO BEACH 2ND MAP SUBDIVISION, located in the Southwest ¼ of Section 22, Town 2 North, Range 17 East, Town of Geneva, Walworth County, Wisconsin.

Surveyed for: Barker Builders

Survey address: W3723 Lakeview Dr.

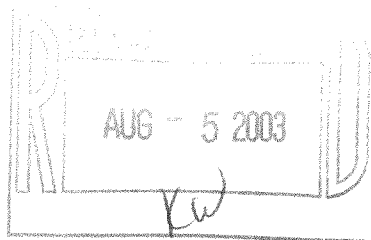

50' WIDE

LAKEVIEW ROAD

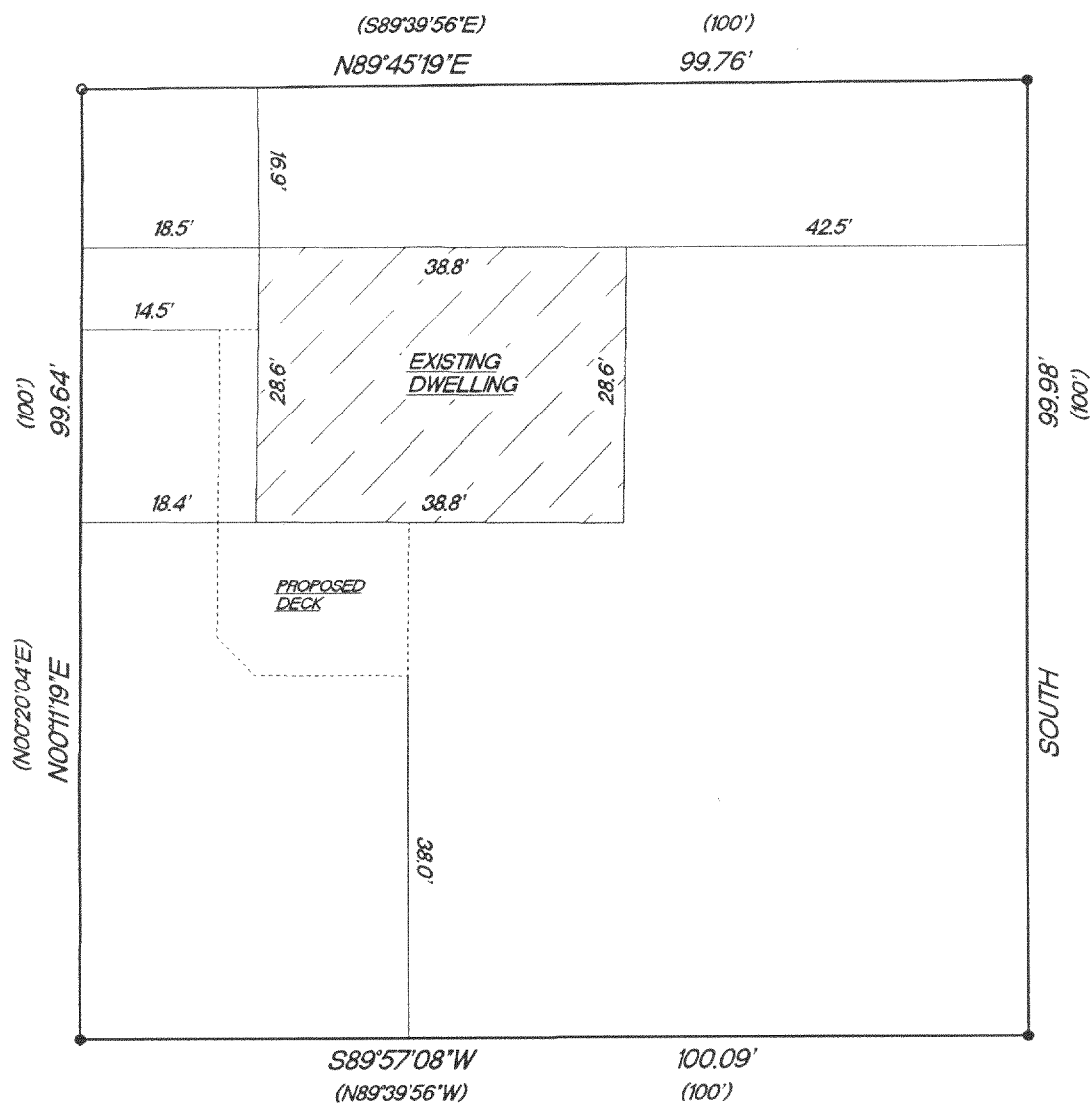

ROAD

ACACIA

40' WIDE

- FOUND 1" IRON PIPE
- FOUND 3/4" IRON PIPE
- () RECORDED AS DIMENSIONS

SCALE 1"=20'

"I hereby certify that I have surveyed the above described property and that the above map is a true representation thereof and shows the size and location of the property, its exterior boundaries, the location of all visible structures and dimension of all principal buildings thereon, boundary fences, apparent easements, roadways and encroachments if any."

"This survey is made for the use of the present owners of the property, and also those who purchase, mortgage or guarantee the title thereto within one year from date hereof."

KETTLE MORaine SURVEYING INC.
W356 S9050 Godfrey Lane
Eagle Wisconsin 53119
P.O. Box 357
(262) 594-3484

Terrance E. Pisarek R.L.S.

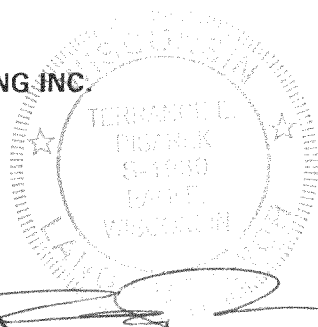

THIS IS NOT AN ORIGINAL SURVEY UNLESS THE SEAL IS RED.

7/9/03

TEP/DW

TEP

03145

DATE

FIELD WORK BY

DRAWN BY

JOB NUMBER

JLCB-824

217-2604