

HAROLD H. KOLB
REGISTERED PROFESSIONAL LAND SURVEYOR
LAKE GENEVA, WISCONSIN

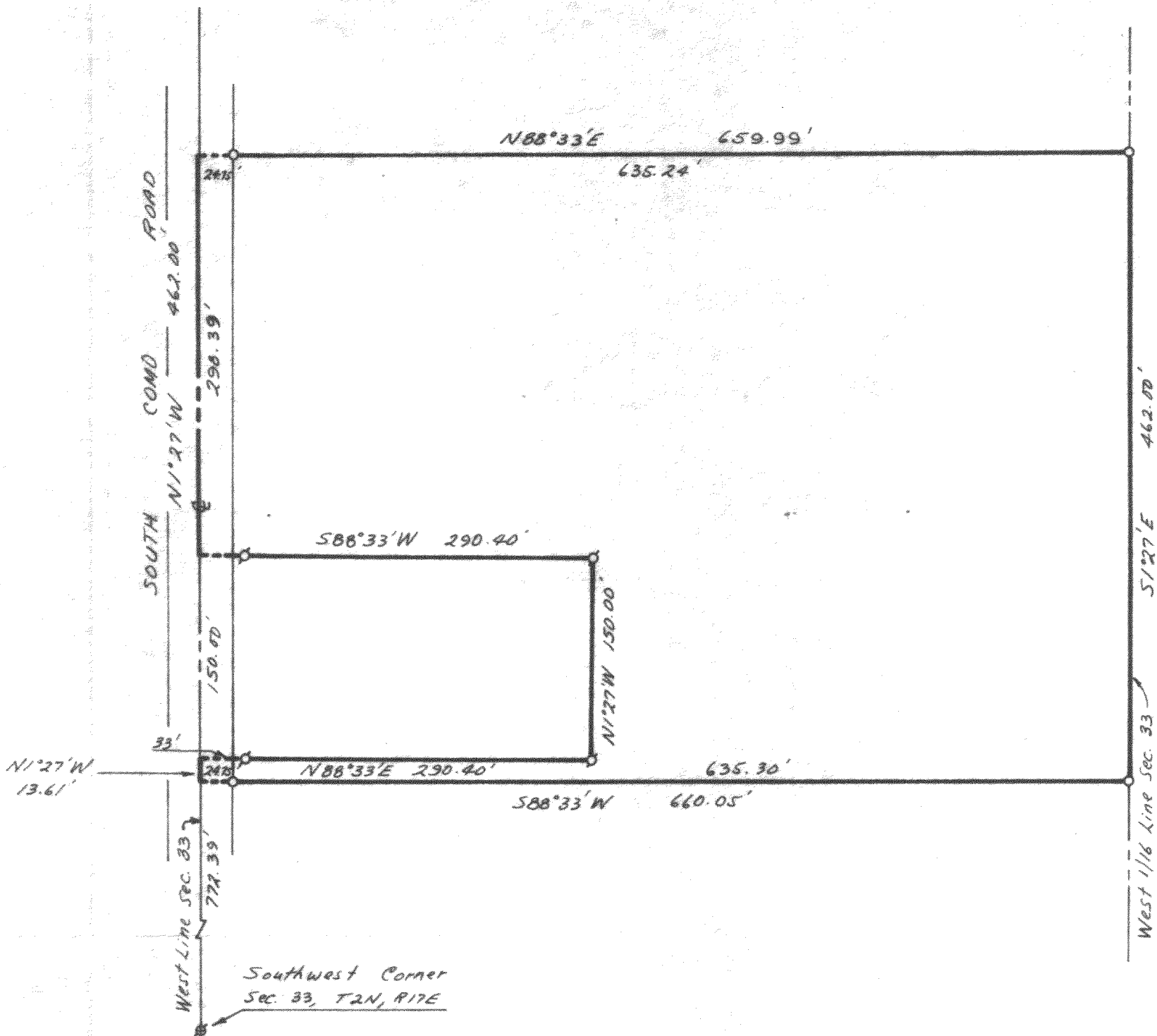

PLAT OF SURVEY OF
 A parcel of land located in the Southwest $\frac{1}{4}$ of Section 33, T 2 N,
 R 17 E, Walworth County, Wisconsin, and described as follows:
 Commencing at the Southwest Corner of said Sec-
 tion 33, thence N 1° 27' W 772.39 feet along the West line of said Section
 33 to the place of beginning; thence continue N 1° 27' W 13.61 feet;
 thence N 88° 33' E 290.40 feet; thence N 1° 27' W 150.00 feet; thence
 S 88° 33' W 290.40 feet to the West line of said Section 33; thence
 N 1° 27' W 298.39 feet along the West line of said Section 33; thence
 N 88° 33' E 659.99 feet; thence S 1° 27' E 462.00 feet; thence S 88° 33' W
 660.05 feet to the West line of said Section 33 and the place of beginning.
 Containing 6.00 acres.



SCALE: 1" = 100'

LEGEND

- ⊕ - IRON PIPE FOUND
- - IRON PIPE PLACED
- - CONCRETE MONUMENT
- ✕ - SPIKE
- ⊙ - Brass plug found

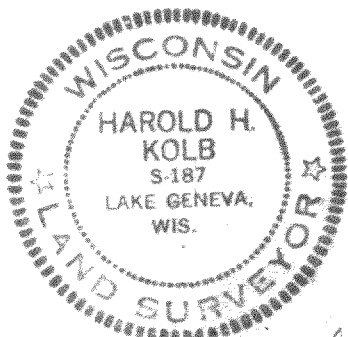

I, HAROLD H. KOLB, DO HEREBY CERTIFY THAT I HAVE
 SURVEYED THE PROPERTY HEREON DESCRIBED ACCORDING
 TO THE OFFICIAL RECORDS, AND THAT THE PLAT HEREON
 IS A CORRECT REPRESENTATION OF THE LOT LINES.

Harold H. Kolb
 HAROLD H. KOLB
 WISCONSIN REGISTERED LAND SURVEYOR, S-187
 DATE April 21, 1971

G-33-12 - part of
 G-33-12B

217-2100