

PLAT OF SURVEY  
LOTS 12250-122556 OF BLOCK 219 OF LAKE COMO BEACH SUBDIVISION  
LOCATED IN PART OF SECTION 29, TOWN 2 NORTH, RANGE 17 EAST,  
TOWN OF GENEVA, WALWORTH COUNTY, WISCONSIN

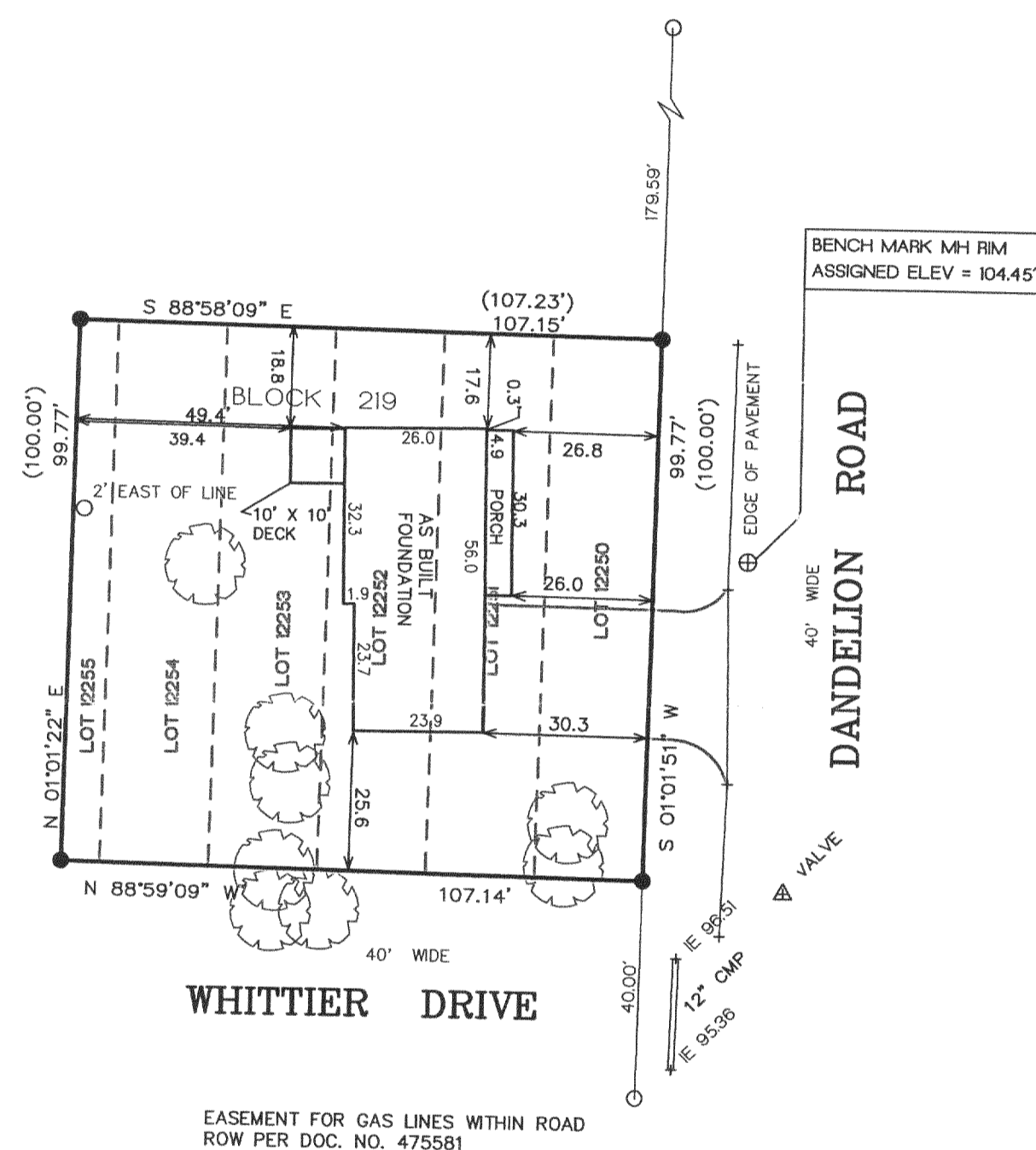
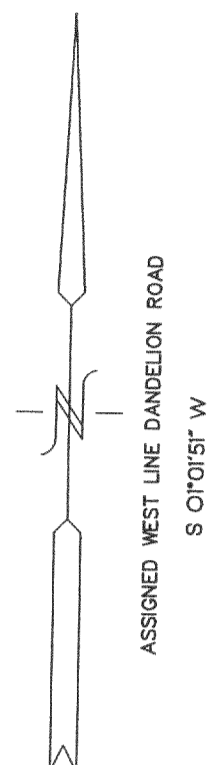

NOTE: TOPOGRAPHIC MAPPING FROM  
FIELD WORK DATED JAN. 2000  
NOT VERIFIED IN RESURVEY OF 2002

○ = FOUND IRON PIPE STAKE  
● = FOUND IRON REBAR STAKE  
(XXX) = RECORDED AS

NOTE: COPIES OF THIS MAP TO WHICH THE FOLLOWING CERTIFICATE WILL APPLY SHOW  
SURVEYOR'S ORIGINAL SEAL AND SIGNATURE IN RED INK. COPIES BY ANY OTHER MEANS MAY  
HAVE ALTERATIONS WHICH DO NOT REPRESENT THE SURVEYOR'S WORK PRODUCT.

I HEREBY CERTIFY THAT THE ABOVE DESCRIBED PROPERTY HAS BEEN SURVEYED UNDER MY  
DIRECTION AND THAT THE ABOVE MAP IS A TRUE REPRESENTATION THEREOF AND SHOWS THE SIZE  
AND LOCATION OF THE PROPERTY, ITS EXTERIOR BOUNDARIES, THE LOCATION OF ALL VISIBLE  
STRUCTURES, AND DIMENSIONS OF ALL PRINCIPLE BUILDINGS THEREON, BOUNDARY FENCES,  
APPARENT EASEMENTS, ROADWAYS, AND VISIBLE ENCROACHMENTS, IF ANY. THIS SURVEY IS MADE  
FOR THE USE OF THE PRESENT OWNERS OF THE PROPERTY, AND ALSO THOSE WHO PURCHASE,  
MORTGAGE, OR GUARANTEE THE TITLE THERETO WITHIN ONE YEAR FROM THE DATE HEREOF.

DATED: MARCH 18, 2002  
  
PETER S. GORDON R.L.S. 2101

REVISED 11-27-2002  
TO SHOW SIZE & LOCATION OF  
PROPOSED RESIDENCE

REVISED 07-15-2003  
TO SHOW AS BUILT  
FRONT PORCH &  
REAR DECK

REVISED 03-25-2003  
TO SHOW SIZE & LOCATION OF  
FOUNDATION AS BUILT

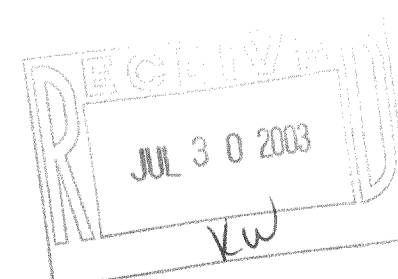

WORK ORDERED BY -  
ST. MARY'S OF WOODS PARISH  
C/O ERA CORNER REALTY  
5362 ST RD 11  
ELKHORN, WISCONSIN

BUILDING PERMIT WORK  
ORDERED BY:  
DAWN ZABROSKI  
26080 RIVERVIEW DRIVE  
ANTIOCH, IL. 60002

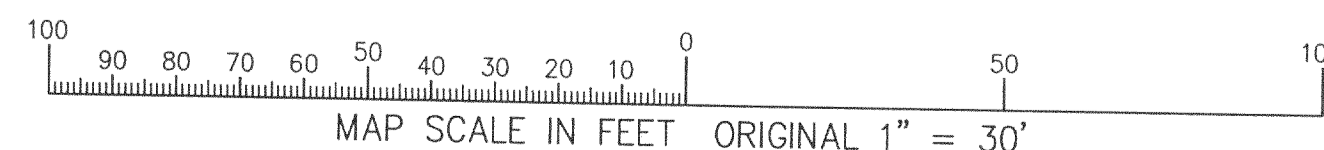

FARRIS, HANSEN & ASSOCIATES, INC.  
ENGINEERING - ARCHITECTURE - SURVEYING  
7 RIDGWAY COURT P.O. BOX 437  
ELKHORN, WISCONSIN 53121  
OFFICE: (262) 723-2098 FAX: (262) 723-5886

REVISIONS  
01/09/03-  
SITE, GRADING,  
& EROSION  
CONTROL PLAN

PROJECT NO.  
5468.02  
DATE:  
12-30-02  
SHEET NO.  
1 OF 1