

— WORK ORDERED BY —
TOM SCHINKE
3759 STATE ROAD "67"
ELKHORN, WI 53121

FARRIS, HANSEN & ASSOCIATES, INC.
Engineering, Architecture, Surveying
7 Ridgway Court P.O. Box 437
ELKHORN, WISCONSIN 53121
Office: (414) 723-2098
Fax: (414) 723-5886

REVISIONS
DATE BY
06/20/2003 J.S. PLAT OF SURVEY
06/20/2003 J.S. TO SHOW SIZE & LOCATION
OF LOT 1, RESIDENCE
& GARAGE

PROJECT NO.
4692
DATE
02-10-97
SHEET NO.
1 OF 1

PLAT OF SURVEY LOT 1 OF CSM 2270 LOCATED IN THE SE 1/4 OF THE NW 1/4 SECTION 18, TOWN 2 NORTH RANGE 17 EAST, WALWORTH COUNTY, WISCONSIN

LEGEND

- △ = WETLAND FLAGS
- = FOUND IRON PIPE STAKE
- (xxx) = AS RECORDED

VERTICAL DATUM U.S.G.S. 1929 ADL

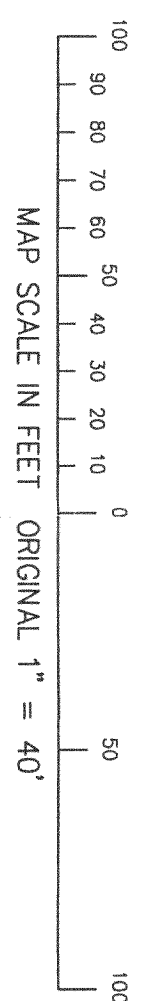
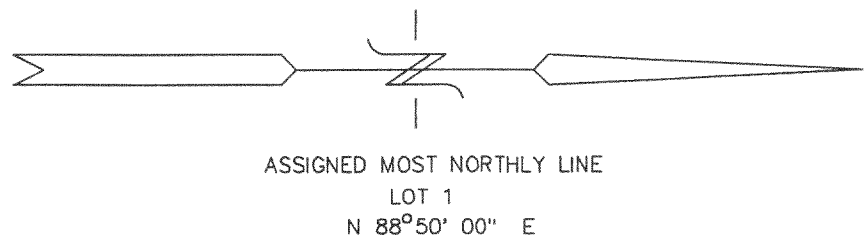

NOTE: COPIES OF THIS MAP TO WHICH THE FOLLOWING CERTIFICATE
APPLIES, SHALL BE VALID FOR THE PURPOSES OF THE
RECORDING ACTS OF THE STATE OF WISCONSIN
WHICH DO NOT REPRESENT THE SURVEYOR'S WORK PRODUCT.
I HEREBY CERTIFY THAT THE ABOVE DESCRIBED PROPERTY HAS BEEN
SURVEYED AND THE RESULTS OF THE SURVEY ARE
REPRESENTED HEREON AND SHOW THE SIZE AND LOCATION OF
THE PROPERTY AND ITS EXTERIOR BOUNDARIES. THE SURVEY IS
MADE IN ACCORDANCE WITH THE WISCONSIN SURVEYING
AND MAPPING ACTS AND THE SURVEYOR'S OATH AND
HEREBY GUARANTEES THE TITLE
HEREIN TO WHOM ONE YEAR FROM THE DATE HEREOF.
DATED: 02/10/1997
PETER S. GORDON
REGISTERED PROFESSIONAL SURVEYOR
STATE OF WISCONSIN
FILE NO. 2001

06/20/2003
TO SHOW SIZE & LOCATION
OF LOT 1, RESIDENCE
& GARAGE

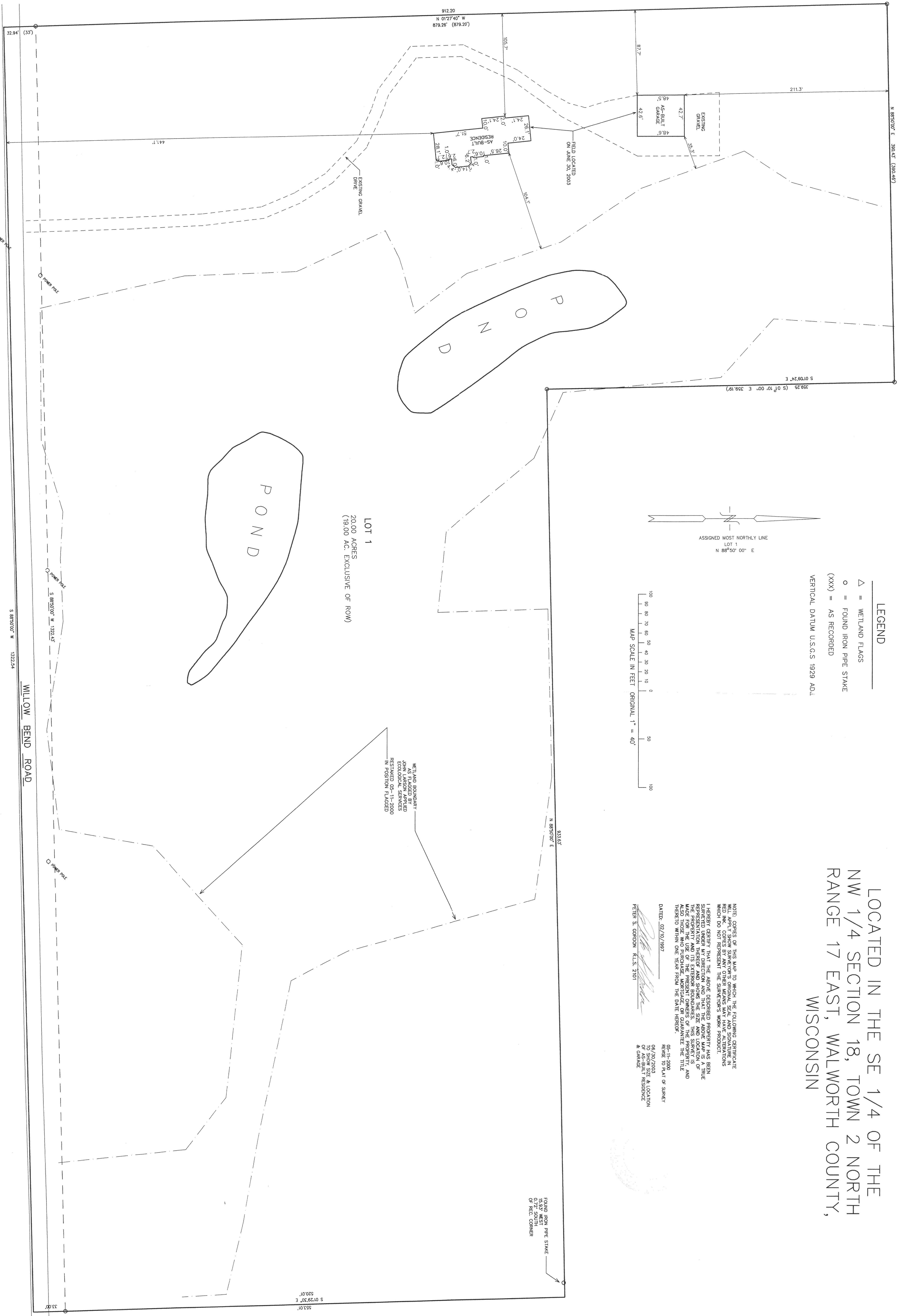

JAS270-1

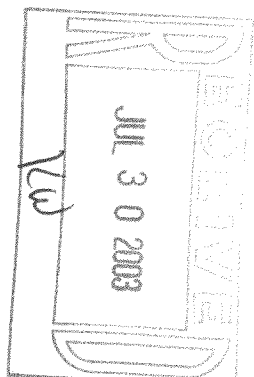

217-2592