

ABELL
SURVEYING & MAPPING
1140 SEQUOIA STREET • DELAVAN, WISCONSIN 53115
262-728-6737

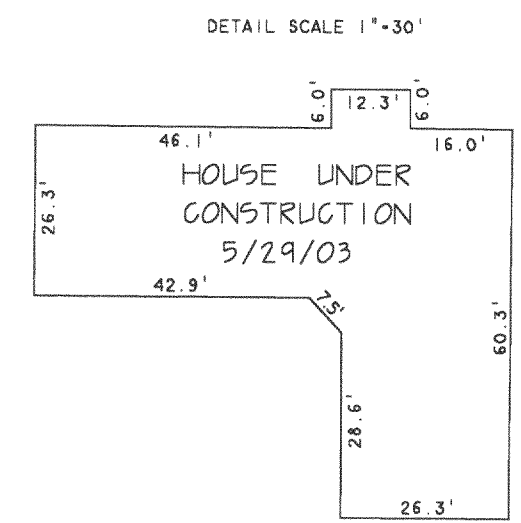
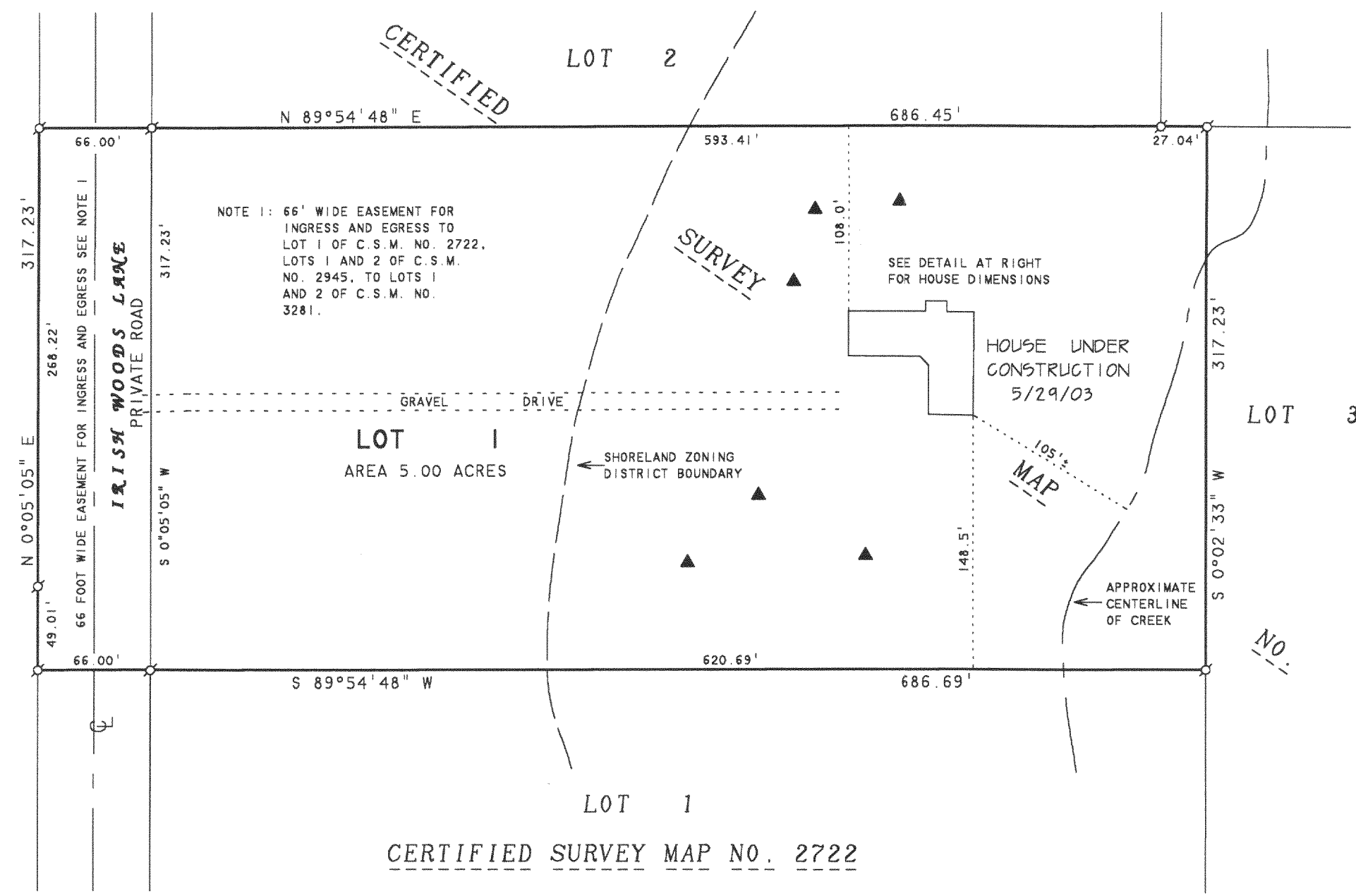

N
SCALE 1"=80'
LEGEND
○ - IRON PIPE FOUND
▲ - SOIL BORING

PLAT OF SURVEY OF
LOT 1, CERTIFIED SURVEY MAP NO. 2945, LOCATED IN THE
SOUTHEAST 1/4 OF THE NORTHEAST 1/4 OF SECTION 33, T2N,
R17E, WALWORTH COUNTY, WISCONSIN.

RECEIVED
JUL 11 2003
KW

REVISED DATE: MAY 30, 2003
REVISED TO SHOW HOUSE UNDER
CONSTRUCTION
ORDERED BY: AL STAROSZCZYK
11139 ROSEWOOD
P.O. BOX 544
PELL LAKE, WI 53157

I HEREBY CERTIFY THAT I HAVE SURVEYED THE ABOVE DESCRIBED PROPERTY AND THAT THE
ABOVE MAP IS A TRUE REPRESENTATION THEREOF AND SHOWS THE SIZE AND LOCATION OF
THE PROPERTY, ITS EXTERIOR BOUNDARIES, THE LOCATION OF ALL VISIBLE STRUCTURES
AND DIMENSIONS OF ALL PRINCIPAL BUILDINGS THEREON, BOUNDARY FENCES, APPARENT
EASEMENTS, ROADWAYS AND VISIBLE ENCROACHMENTS, IF ANY, TO THE BEST OF MY
KNOWLEDGE AND BELIEF.

THIS SURVEY IS MADE FOR THE USE OF THE PRESENT OWNERS OF THE PROPERTY, AND ALSO
THOSE WHO PURCHASE, MORTGAGE, OR GUARANTEE THE TITLE THERETO WITHIN ONE (1) YEAR
FROM DATE HEREON.

David F. Abell
DAVID F. ABELL
WISCONSIN REGISTERED LAND SURVEYOR, S-1596

November 11, 2002
DATE

JOB NUMBER - 02162B
NOTE: THIS IS NOT A CERTIFIED COPY UNLESS SEALED.

JA2945-1

217-2588