

PLAT OF SURVEY

UNIT 16-24
 GENEVA NATIONAL CONDOMINIUM
 NO. 16
 LOCATED IN TOWN 2 NORTH, RANGE 17 EAST
 WALWORTH COUNTY, WISCONSIN

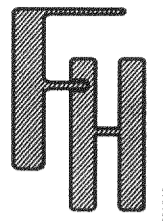

TOPOGRAPHIC MAPPING ORDERED BY -
 WILLIAM LUCAS
 1105 N CHURCH ROAD #204
 ELKHORN, WI 53121

SURVEY ORDERED BY -
 BOB HARRIS - RESORT REALTY
 1201 SOUTH GENEVA NATIONAL AVENUE
 LAKE GENEVA, WI 53147

FARRIS, HANSEN & ASSOCIATES, INC.
 Engineering, Architecture, Surveying
 7 Ridgeway Court P.O. Box 437
 ELKHORN, WISCONSIN 53121
 Office: (262) 723-2098
 Fax: (262) 723-5886

REVISIONS

PROJECT NO.
 3269.16.24
 DATE:
 06-05-03
 SHEET NO.
 1 OF 1

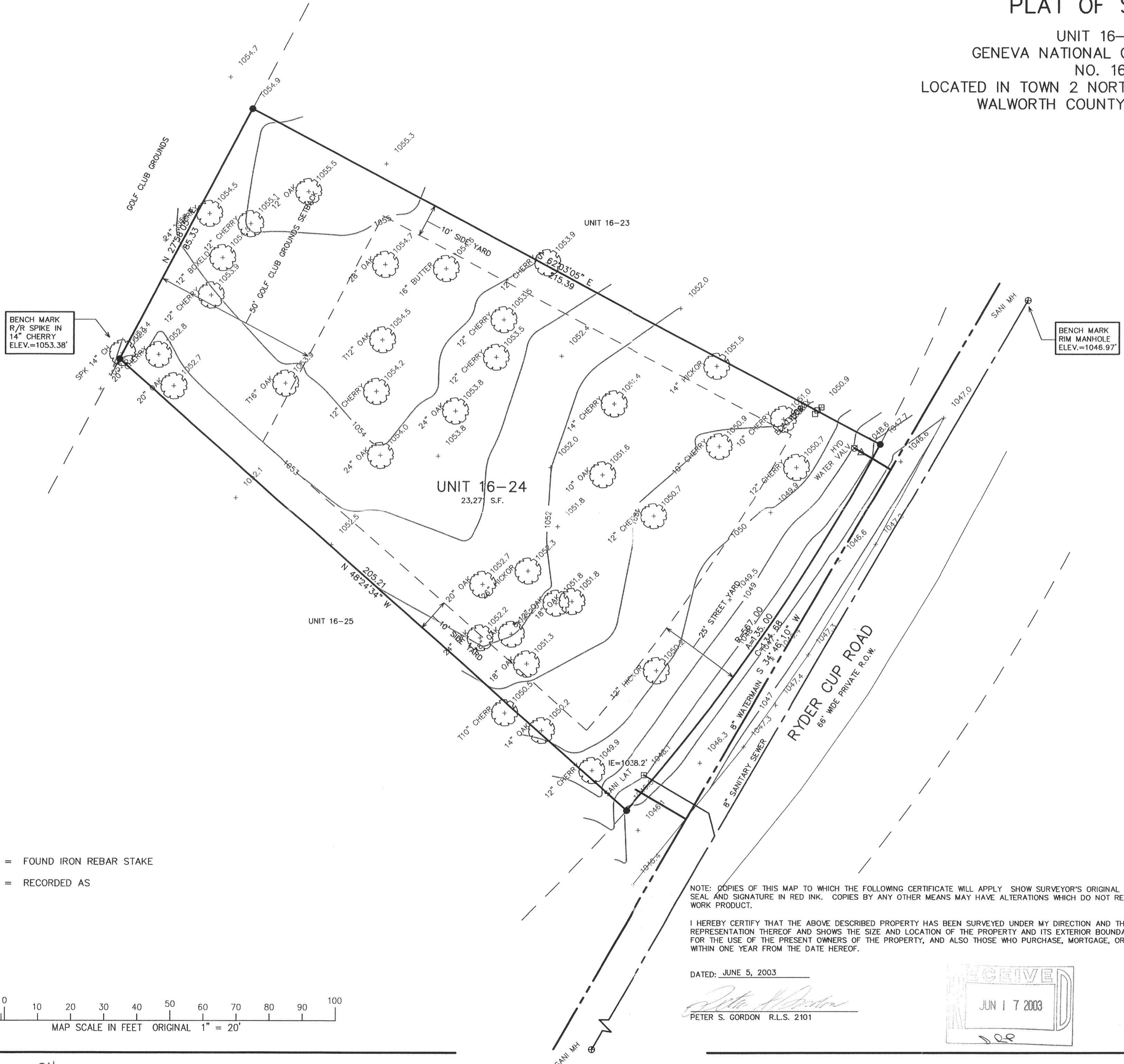
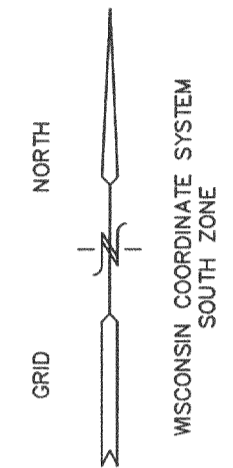

● = FOUND IRON REBAR STAKE
 (xxx) = RECORDED AS

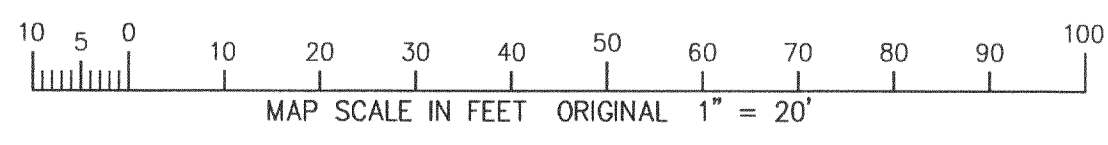

NOTE: COPIES OF THIS MAP TO WHICH THE FOLLOWING CERTIFICATE WILL APPLY SHOW SURVEYOR'S ORIGINAL SEAL AND SIGNATURE IN RED INK. COPIES BY ANY OTHER MEANS MAY HAVE ALTERATIONS WHICH DO NOT REPRESENT THE SURVEYOR'S WORK PRODUCT.

I HEREBY CERTIFY THAT THE ABOVE DESCRIBED PROPERTY HAS BEEN SURVEYED UNDER MY DIRECTION AND THAT THE ABOVE MAP IS A TRUE REPRESENTATION THEREOF AND SHOWS THE SIZE AND LOCATION OF THE PROPERTY AND ITS EXTERIOR BOUNDARIES. THIS SURVEY IS MADE FOR THE USE OF THE PRESENT OWNERS OF THE PROPERTY, AND ALSO THOSE WHO PURCHASE, MORTGAGE, OR GUARANTEE THE TITLE THERE TO WITHIN ONE YEAR FROM THE DATE HEREOF.

DATED: JUNE 5, 2003
 PETER S. GORDON R.L.S. 2101

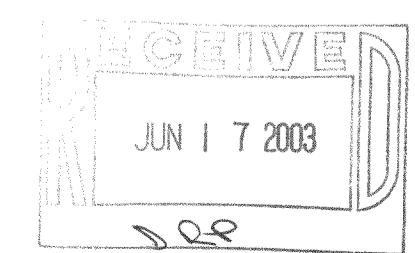

J6N 16-24

217-2581