

# PLAT OF SURVEY

## LOT 1 AND OUTLOT 2

### CERTIFIED SURVEY MAP 3423

LOCATED IN THE SE 1/4 OF SECTION 28,  
TOWN 2 NORTH, RANGE 17 EAST,  
WALWORTH COUNTY, WISCONSIN

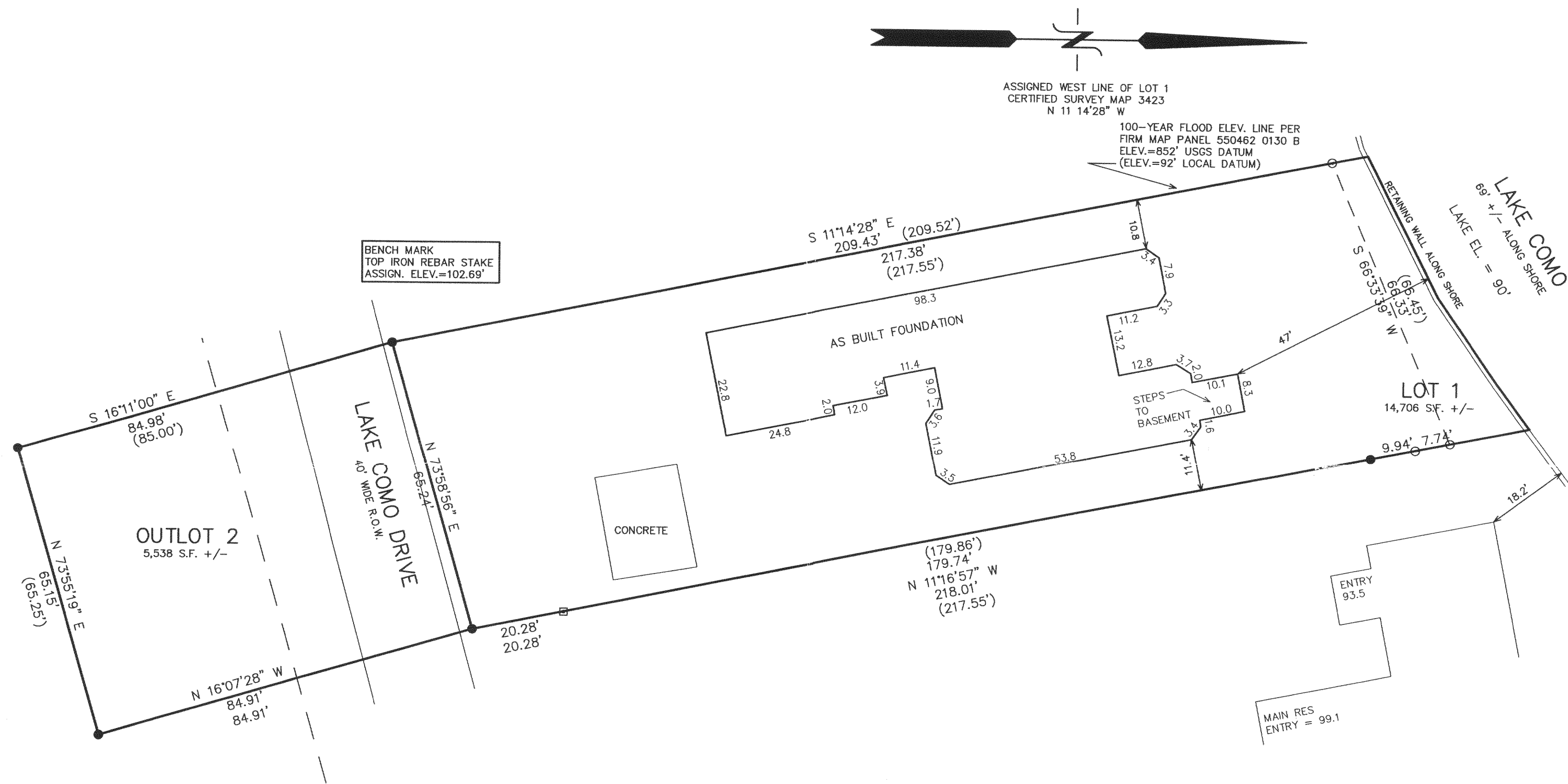

NOTE:  
RETAINING WALLS MEET WALWORTH COUNTY  
REQUIREMENTS AND DO NOT EXCEED 48" IN HEIGHT.

RECEIVED  
JUN 17 2003  
DRP

- LEGEND
- = FOUND IRON REBAR STAKE
  - = FOUND IRON PIPE STAKE
  - = FOUND CONCRETE MONUMENT
  - (xxx) = RECORDED AS

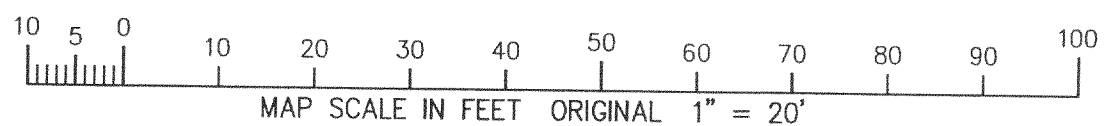

NOTE: COPIES OF THIS MAP TO WHICH THE FOLLOWING CERTIFICATE  
WILL APPLY SHOW THE SURVEYOR'S ORIGINAL SEAL AND SIGNATURE  
IN RED INK. COPIES BY ANY OTHER MEANS MAY HAVE ALTERATIONS  
WHICH DO NOT REPRESENT THE SURVEYOR'S WORK PRODUCT.

I HEREBY CERTIFY THAT THE ABOVE DESCRIBED PROPERTY HAS BEEN  
SURVEYED UNDER MY DIRECTION AND THAT THE ABOVE MAP IS A TRUE  
REPRESENTATION THEREOF AND SHOWS THE SIZE AND LOCATION OF  
THE PROPERTY AND ITS EXTERIOR BOUNDARIES. THIS SURVEY IS  
MADE FOR THE USE OF THE PRESENT OWNERS OF THE PROPERTY, AND  
ALSO THOSE WHO PURCHASE, MORTGAGE, OR GUARANTEE THE TITLE  
THERETO WITHIN ONE YEAR FROM THE DATE HEREOF.

DATED: 12-11-2002

REVISED 05-05-03  
TO SHOW 2nd STORY DECK

REVISED 06-09-2003  
TO SHOW AS BUILT FOUNDATION

PETER S. GORDON R.L.S. 2101

WORK ORDERED BY -  
ROB HOCHVAR  
TECH 2 BUILDERS, INC.  
565 NORTH WOLF  
WHEELING, IL 60090

FARRIS, HANSEN & ASSOCIATES, INC.  
ENGINEERING - ARCHITECTURE - SURVEYING  
7 RIDGWAY COURT P.O. BOX 437  
ELKHORN, WISCONSIN 53121  
OFFICE: (262) 723-2098 FAX: (262) 723-5886

REVISIONS

PROJECT NO. 6171
DATE: 12/10/02
SHEET NO. 1 OF 1

JA3423-1  
JA3423-3

217-2576