

Plat of Survey

A Proposed Lot Line Adjustment from Lot 2 of C.S.M. 1011 to Lot 1 of C.S.M. 1011

Part of Lot 2 of Certified Survey Map No. 1011, recorded in Vol. 4 of Certified Survey Maps of Walworth County on Page 286 and located in the Southwest 1/4 of Section 33, Town 2 North, Range 17 East, Town of Geneva, Walworth County, Wisconsin, described as follows: Commence at the West 1/4 Corner of said Section 33; thence South 0°06'20" West, along the West line of said Southwest 1/4, 1206.91 feet to the Northwest Corner of said Lot 2 and the Point of Beginning; thence South 89°56'45" East, along the North line of said Lot 2, 329.83 feet; thence South 0°06'00" West 1.00 foot; thence North 89°56'45" West 329.83 feet; thence North 0°06'20" East, along said West line of the Southwest 1/4, 1.00 foot to the Point of Beginning. Said parcel contains 329 sq. ft., more or less, and is a lot line adjustment between adjacent parcels.

A Proposed Lot Line Adjustment from Lot 1 of C.S.M. 1011 to Lot 2 of C.S.M. 1011

Part of Lot 1 of Certified Survey Map No. 1011, recorded in Vol. 4 of Certified Survey Maps of Walworth County on Page 286 and located in the Southwest 1/4 of Section 33, Town 2 North, Range 17 East, Town of Geneva, Walworth County, Wisconsin, described as follows: Commence at the West 1/4 Corner of said Section 33; thence South 0°06'20" West, along the West line of said Southwest 1/4, 1206.91 feet to the Southwest Corner of said Lot 1; thence South 89°56'45" East, along the South line of said Lot 1, 329.83 feet to the Point of Beginning; thence North 0°06'00" East 1.00 foot; thence South 89°56'45" East 329.83 feet; thence South 0°06'00" West, along the East line of said Lot 1, 1.00 foot; thence North 89°56'45" West, along the South line of said Lot 1, 329.83 feet to the Point of Beginning. Said parcel contains 329 sq. ft., more or less, and is a lot line adjustment between adjacent parcels.

Surveyed for: **Border Carpentry, Ltd.**
N3279 Quail Road
Lake Geneva, Wisconsin 53147

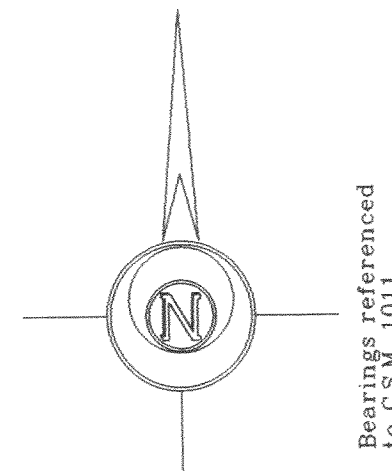
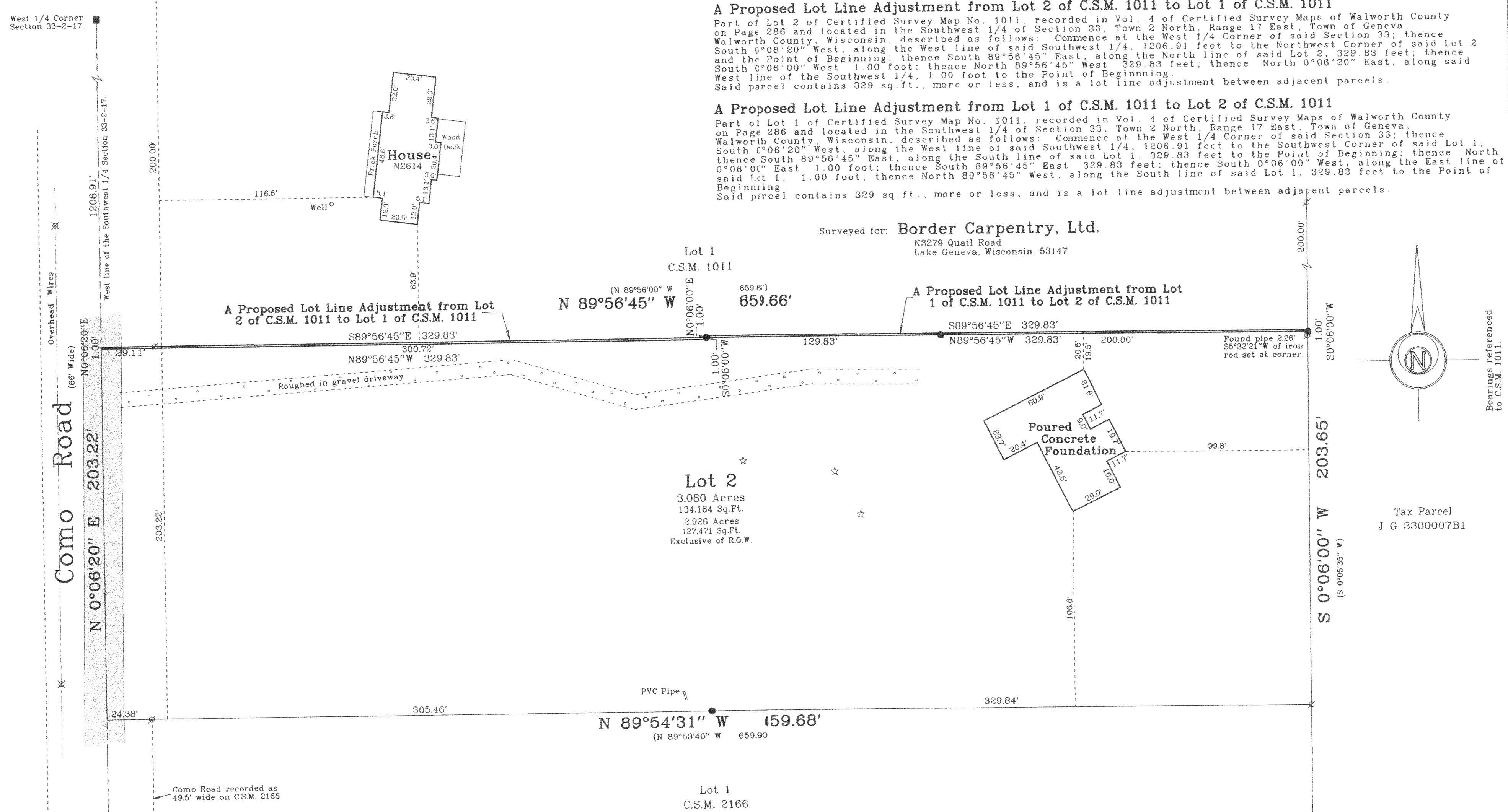

Jensen & Olson Land Surveying, LLC
45 South Wisconsin Street
P.O. Box 322
Elkhorn, Wisconsin 53121
Telephone (262) 723-3434
Facsimile (262) 723-8044

Legend
 Found County Section Corner
 Found Iron Pipe
 Found Iron Rod 3/4" dia.
 Recorded Information
 Utility Pole
 Asphalt Surface
 Gravel Surface

Sheet 1 of 1 Sheets
 Job Reference Number
2002.042

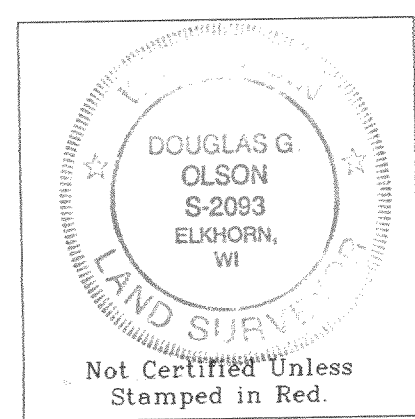

Notes: 1) This survey plat is not certified unless signed and sealed in red ink.
 2) This survey is subject to Wisconsin lien laws. This Plat of Survey is the notice of intent to file lien. Lien waiver required.

Copyright © 2002 by Jensen & Olson Land Surveying, LLC.
 All rights reserved. No part of this survey plat may be reproduced or transmitted in any form by any means - graphic, electronic, or mechanical, including photocopying, tracing, or information storage and retrieval systems - without permission in writing from Douglas G. Olson, Jensen & Olson Land Surveying, LLC.

I hereby certify that I have surveyed the above described property and the map hereon is correct to the best of my professional knowledge and belief and shows the size and location of the property, its exterior boundaries, the location and dimensions of all visible structures thereon, boundary fences, apparent easements and roadways and visible encroachments, if any.
 This survey is made for the exclusive use of the present owners of property, and also those who purchase, mortgage or guarantee title thereto, within one year from the date hereof.

Douglas G. Olson
 Wisconsin Registered Land Surveyor - 2093

JA 1011-1
 JA 1011-2

27-2572