

Plat of Survey

of
Lots 11898 through 11901 of
Block 213 of Lake Como Beach,

a subdivision located in the Northeast 1/4 of Section 29, Town 2
North, Range 17 East, Town of Geneva, Walworth County, Wisconsin.

Surveyed for: **Anna Trojan c/o Bob Trojan**
6336 West Addison Street
Chicago, Illinois, 60634

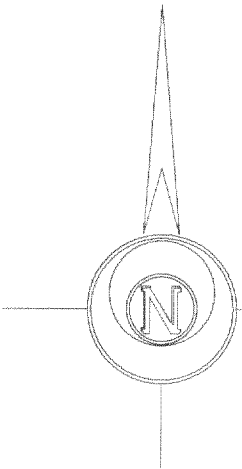

Bearings referenced to
the Subdivision Plat.

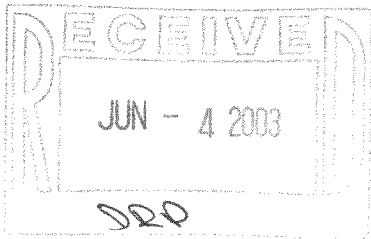
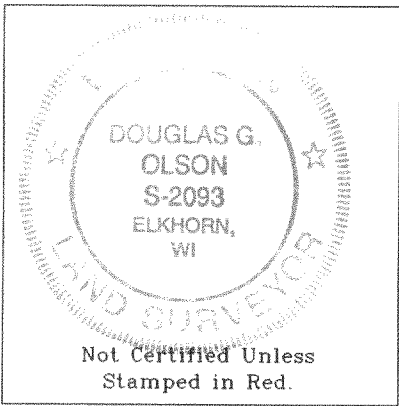
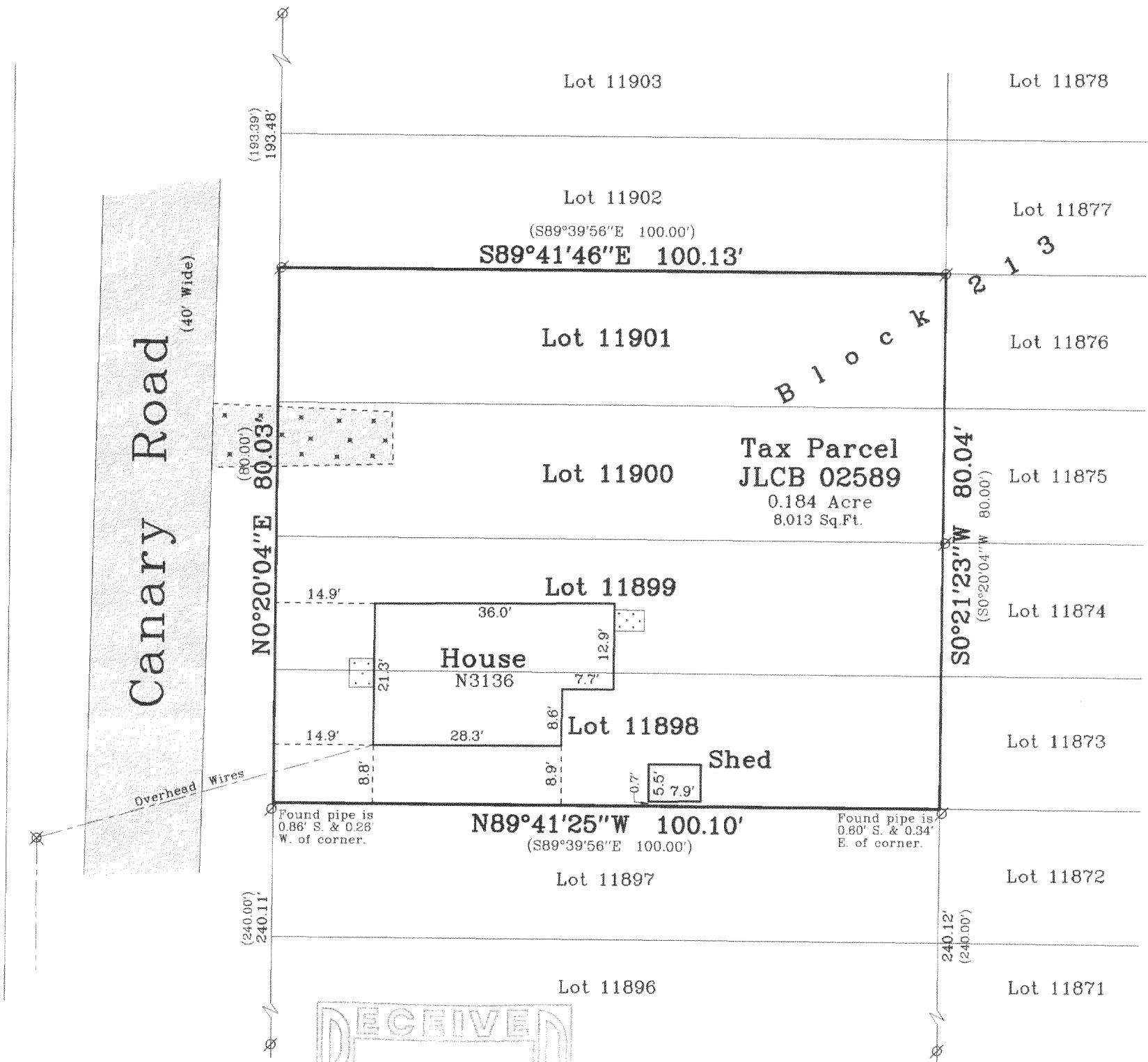

Copyright c 2003 by Jensen & Olson Land Surveying, LLC.

All rights reserved. No part of this survey plat may be reproduced or transmitted in any form by any means - graphic, electronic, or mechanical, including photocopying, tracing, or information storage and retrieval systems - without permission in writing from Douglas G. Olson, Jensen & Olson Land Surveying, LLC.

Notes:

- 1) This survey plat is not certified unless signed and sealed in red ink.
- 2) This survey is subject to Wisconsin lien laws. This Plat of Survey is the notice of intent to file lien. Lien waiver required.

I, Douglas G. Olson, Wisconsin Registered Land Surveyor, do hereby certify that this survey was performed by me or under my direction in full compliance with the owner's/agent's instructions and Chapter A-E 7 of the Wisconsin Administrative Code "Minimum Standards for Property Surveys"; and that this map is an accurate representation thereof to the best of my knowledge and belief.

Douglas G. Olson
Wisconsin Registered Land Surveyor - 2093

- Legend
- Found Iron Pipe
 - Set Iron Rod
 - Recorded Information
 - Utility Pole
 - Utility Pedestal
 - Asphalt Surface
 - Concrete Surface
 - Gravel Surface

Jensen & Olson Land Surveying, LLC

45 South Wisconsin Street P.O. Box 322
Elkhorn, Wisconsin, 53121
Telephone: (262) 723-3434
Facsimile: (262) 723-8044

Scale: 1" = 20'



Survey date: January 30, 2003.
Revisions:

Sheet 1 of 1 Sheets.

Job Reference Number:

2003.003 217-2568

JLCB-2589