

Plat of Survey

of
The North 1/2 of Lot 10022, Lots 10023 through 10025
and the East 20 feet of Lots 10038 through 10044 of
Block 183 of the Fifth Map of Lake Como Beach,
a subdivision located in the Southwest 1/4 of Section 28, Town 2
North, Range 17 East, Town of Geneva, Walworth County, Wisconsin.

Surveyed for: **Fred Atterbury**
N3075 Satinwood Road
Lake Geneva, Wisconsin. 53147

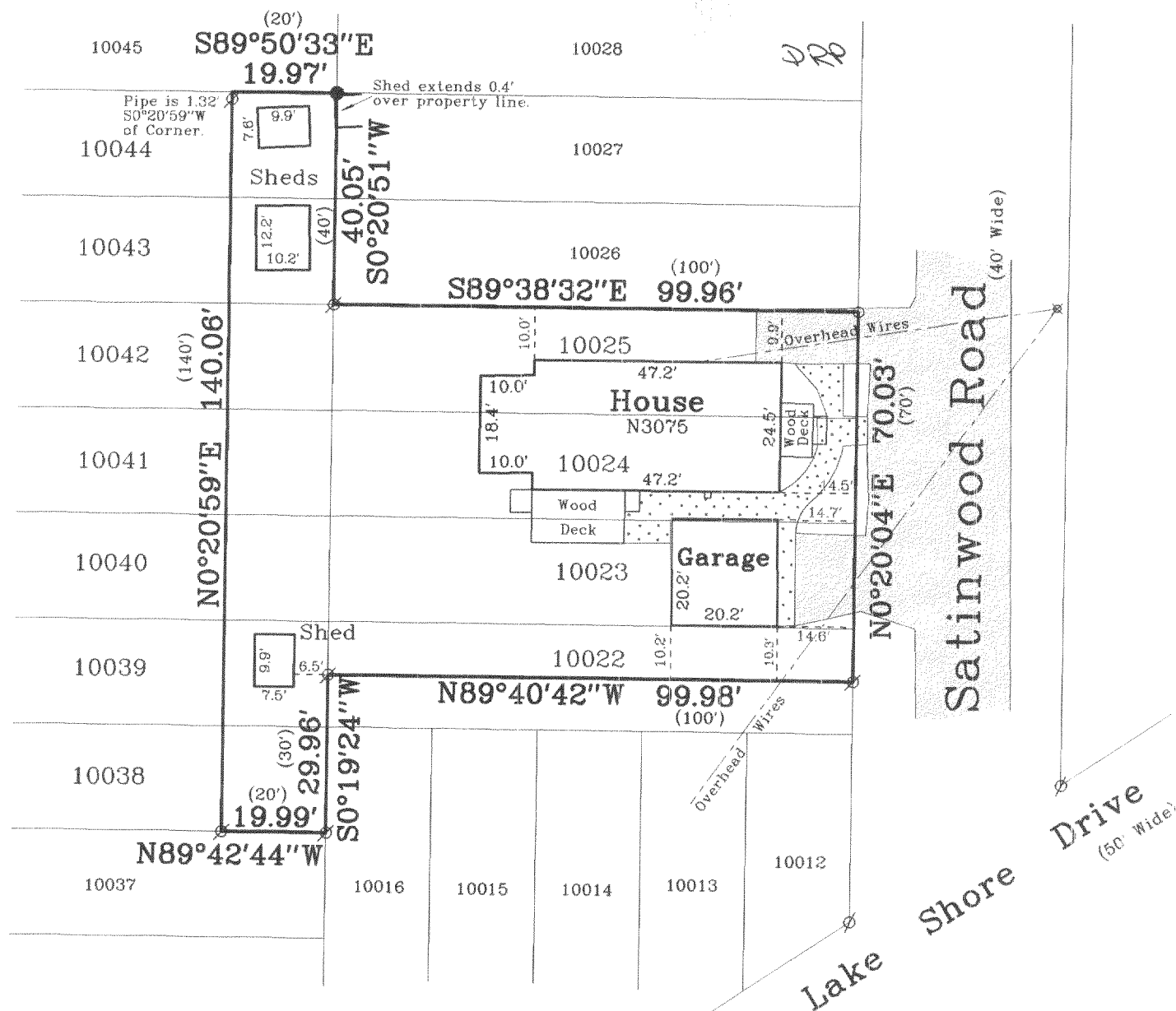
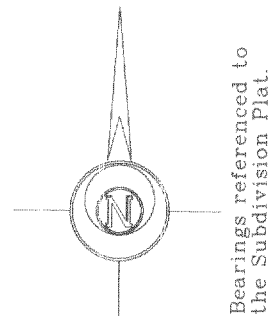

Notes: 1) This survey is subject to Wisconsin lien laws. 2) This survey plat is not
This Plat of Survey is the notice of intent certified unless signed
to file lien. Lien waiver required. and sealed in red ink.

Copyright © 2002 by Jensen & Olson Land Surveying, LLC.

All rights reserved. No part of this survey plat may be reproduced
or transmitted in any form by any means - graphic, electronic, or
mechanical, including photocopying, tracing, or information storage
and retrieval systems - without permission in writing from Douglas
G. Olson, Jensen & Olson Land Surveying, LLC.

I, Douglas G. Olson, Wisconsin Registered Land Surveyor,
do hereby certify that this survey was performed by me or under my
direction in full compliance with the owner's/agent's instructions
and Chapter A-E 7 of the Wisconsin Administrative Code "Minimum
Standards for Property Surveys"; and that this map is an accurate
representation thereof to the best of my knowledge and belief.

Douglas G. Olson
Wisconsin Registered Land Surveyor - 2093

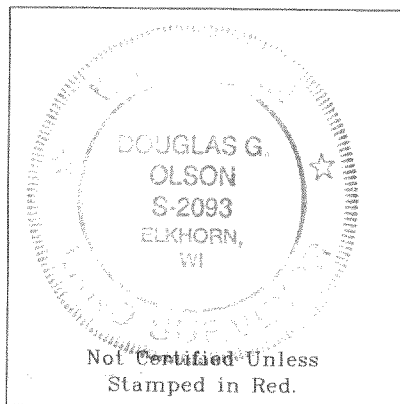

Jensen & Olson Land Surveying, LLC

45 South Wisconsin Street * P.O. Box 322
Elkhorn, Wisconsin. 53121
Telephone: (262) 723-3434
Facsimile: (262) 723-8044

Scale in feet: 1"=30'



Survey date: July 20, 1999.
Revisions: July 21, 1999.
Dec. 2, 2002.
Sheet 1 of 1 Sheets.

Job Reference No.
2002.215

Legend

- Found Iron Pipe
- Found Iron Rod
- P.K. Nail
- () Recorded Information
- ✕ Utility Pole
- ▨ Concrete Surface
- ▨ Asphalt Surface

JLCB-2162A

JLCB-2167B + JLCB-2168A

217-2566