

HAROLD H. KOLB

REGISTERED PROFESSIONAL LAND SURVEYOR
LAKE GENEVA, WISCONSIN

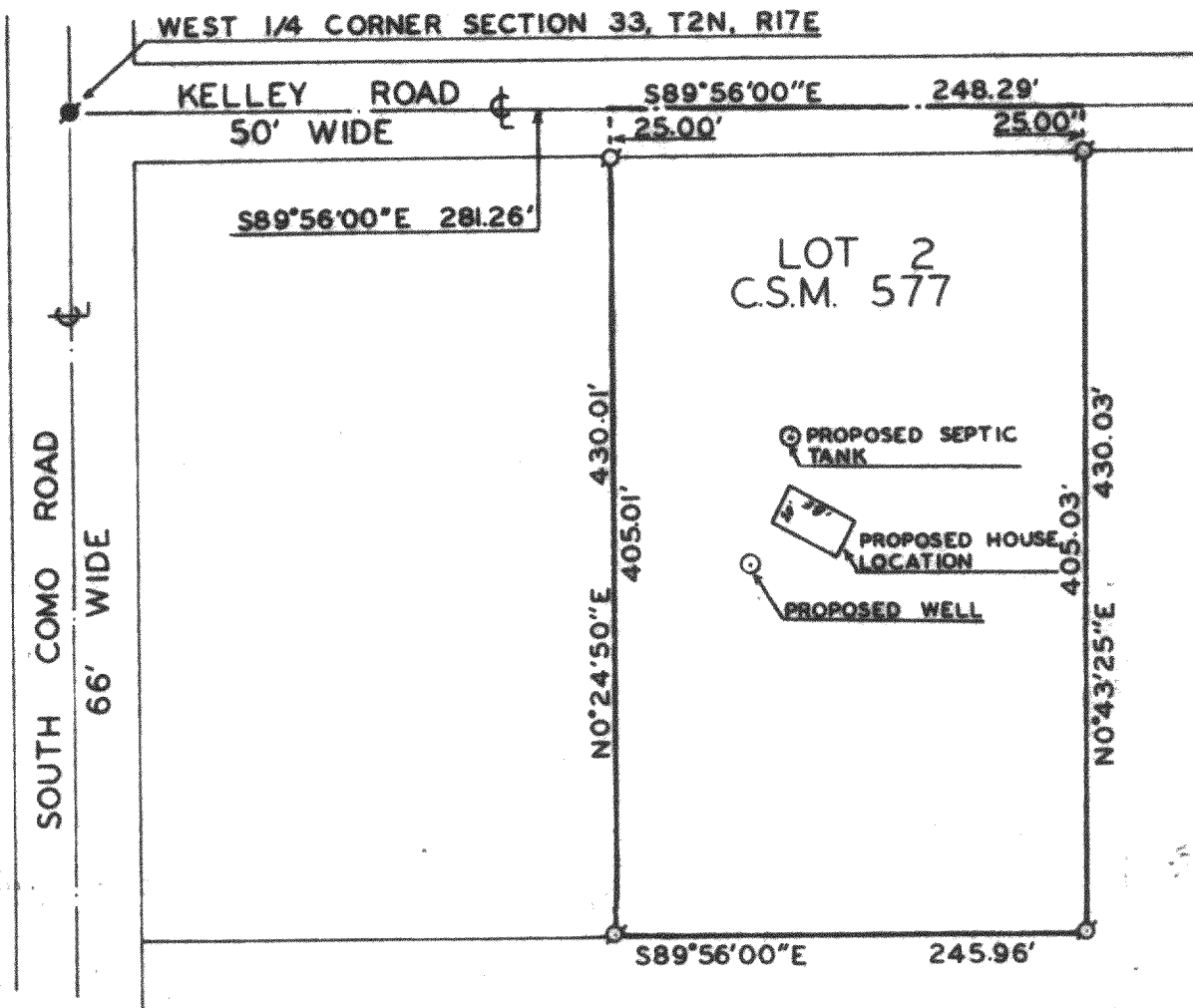

PLAT OF SURVEY OF

LOT 2, CERTIFIED SURVEY MAP #577, LOCATED IN THE
SOUTHWEST $\frac{1}{4}$ OF SECTION 33, T 2 N, R 17 E, WALWORTH
COUNTY, WISCONSIN.

ORDERED BY: RON FRANKEL
P.O.B. 185
FONTANA, WIS. 53125

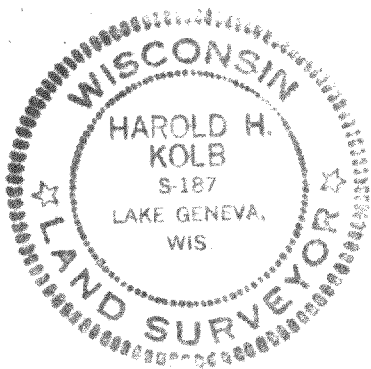

I HAVE SURVEYED THE ABOVE-DESCRIBED PROPERTY
AND THE ABOVE MAP IS A TRUE REPRESENTATION
THEREOF AND SHOWS THE SIZE AND LOCATION OF
THE PROPERTY, ITS EXTERIOR BOUNDARIES, THE
LOCATION OF ALL APPARENT EASEMENTS AND ROAD-
WAYS AND VISIBLE ENCROACHMENTS, IF ANY.

THIS SURVEY IS MADE FOR THE USE OF THE PRESENT
OWNERS OF THE PROPERTY, AND ALSO THOSE WHO
PURCHASE, MORTGAGE, OR GUARANTEE THE TITLE
THERETO WITHIN ONE (1) YEAR FROM DATE HEREOF.



SCALE: 1"=100'

LEGEND

- O — IRON PIPE PLACED, 1" x 24" 1.13 LB./LIN. FT.
- — CONCRETE MONUMENT, 5" DIA. x 30" (FOUND)
- σ — IRON PIPE FOUND

Harold H. Kolb

HAROLD H. KOLB
WISCONSIN REGISTERED LAND SURVEYOR, S-187

DATE *May 11, 1978*