

**PLAT OF SURVEY**  
-OF-

LOTS 93, 94, 95, 96 AND 97, BLOCK 3, LAKE COMO BEACH SUBDIVISION, ACCORDING TO THE RECORDED PLAT THEREOF. SAID LAND BEING IN THE TOWN OF GENEVA, COUNTY OF WALWORTH AND STATE OF WISCONSIN.

SURVEY FOR: CHRIS GEIKEN      PROPOSED ADDRESS: \_\_\_\_\_ CEDAR ROAD

NOTE: PROPOSED DWELLING TO BE STAKED UPON NOTIFICATION BY THE ABOVE NAMED CLIENT.

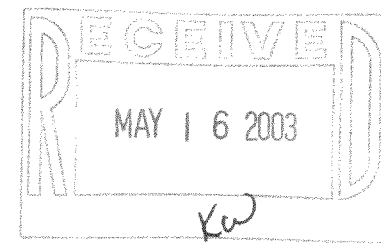

- LEGEND**
- ⊙ FOUND 2" DIA. IRON PIPE
  - ⊘ FOUND IRON PIPE
  - SET IRON PIPE
  - FOUND IRON ROD
  - ( ) PLATTED AS

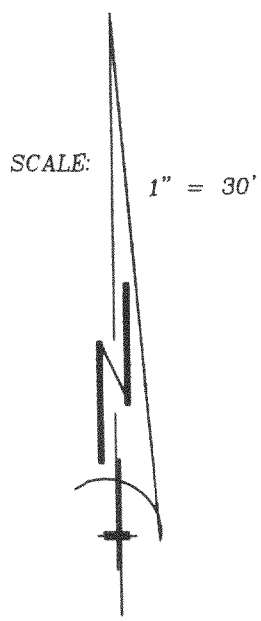

"I hereby certify that I have surveyed the above described property and that the above map is a correct representation thereof and shows the size and location of the property, its exterior boundaries, the location of all visible structures and dimensions of all principal buildings thereon, boundary fences, apparent easements, roadways and encroachments, if any."

"This survey is made for the use of the present owners of the property, and those who purchase, mortgage, or guarantee the title thereto within one year from date hereof."

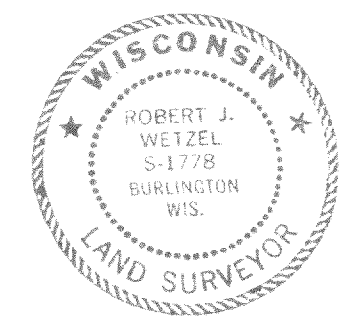
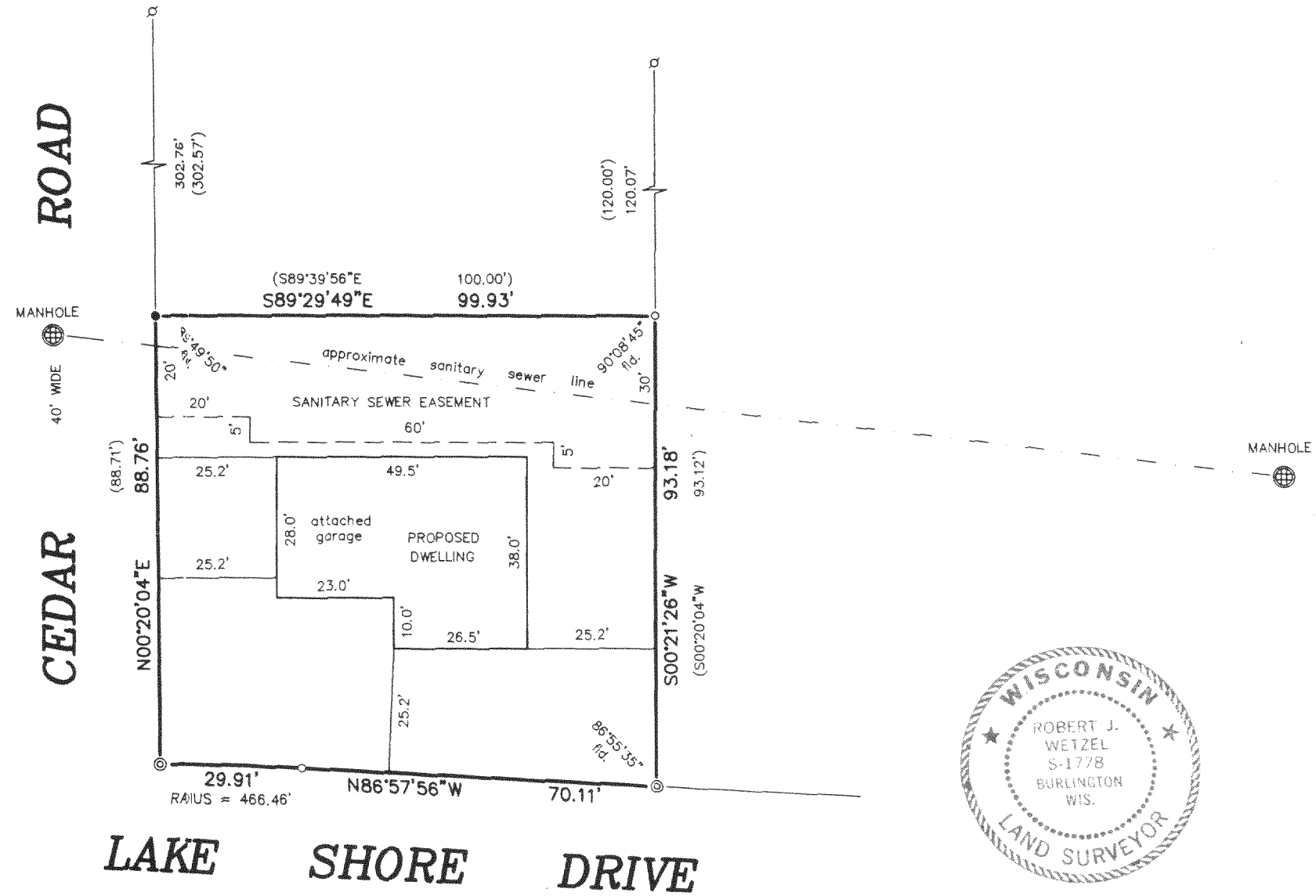

THIS IS NOT AN ORIGINAL PRINT UNLESS THIS SEAL IS RED.

*Robert J. Wetzel*  
ROBERT J. WETZEL S-1778

APRIL 14, 2003  
DATE

5693  
JOB NUMBER

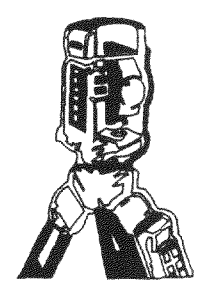

**B.W. SURVEYING, INC.**  
LAND SURVEYS  
MAPPING AND PLANNING  
412 N. PINE STREET  
BURLINGTON, WI 53105  
(262)-767-0225

JLCB-9

217-2545