

# TOPOGRAPHICAL MAPPING

## LOT 12, BLOCK 2 OF GENEVA BAY ESTATES

LOCATED IN SECTION 35, TOWN 2 NORTH, RANGE 17 EAST,  
AND SECTION 2, TOWN 1 NORTH, RANGE 17 EAST,  
TOWN OF LINN, TOWN OF GENEVA, AND CITY OF LAKE GENEVA  
WALWORTH COUNTY, WISCONSIN

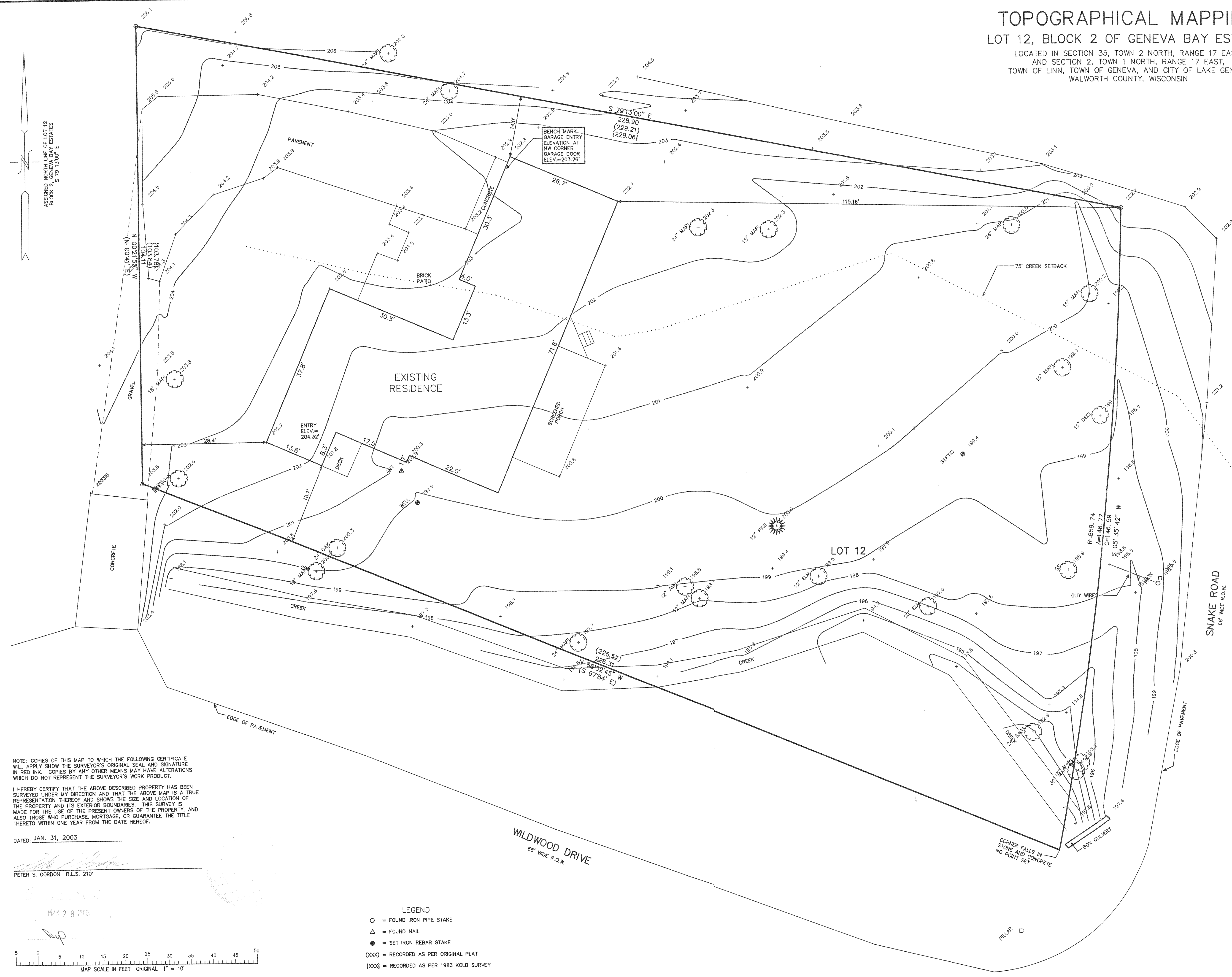

NOTE: COPIES OF THIS MAP TO WHICH THE FOLLOWING CERTIFICATE  
WILL APPLY SHOW THE SURVEYOR'S ORIGINAL SEAL AND SIGNATURE  
IN RED INK. COPIES BY ANY OTHER MEANS MAY HAVE ALTERATIONS  
WHICH DO NOT REPRESENT THE SURVEYOR'S WORK PRODUCT.

I HEREBY CERTIFY THAT THE ABOVE DESCRIBED PROPERTY HAS BEEN  
SURVEYED UNDER MY DIRECTION AND THAT THE ABOVE MAP IS A TRUE  
REPRESENTATION THEREOF AND SHOWS THE SIZE AND LOCATION OF  
THE PROPERTY AND ITS EXTERIOR BOUNDARIES. THIS SURVEY IS  
MADE FOR THE USE OF THE PRESENT OWNERS OF THE PROPERTY, AND  
ALSO THOSE WHO PURCHASE, MORTGAGE, OR GUARANTEE THE TITLE  
THERE TO WITHIN ONE YEAR FROM THE DATE HEREOF.

DATED: JAN. 31, 2003

PETER S. GORDON R.L.S. 2101

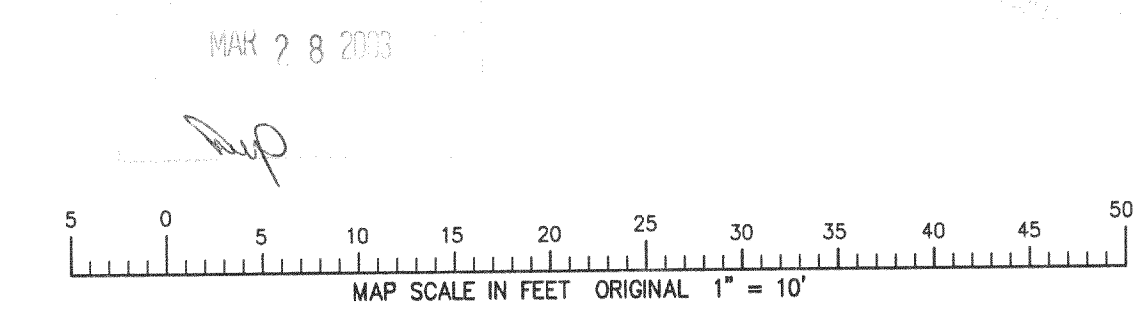

- LEGEND
- = FOUND IRON PIPE STAKE
  - △ = FOUND NAIL
  - = SET IRON REBAR STAKE
  - {XXX} = RECORDED AS PER ORIGINAL PLAT
  - {XXX} = RECORDED AS PER 1983 KOLB SURVEY

— WORK ORDERED BY—  
JAMES FERRINI  
818 SOUTH SEMINARY AVENUE  
PARK RIDGE, IL 60068

FARRIS, HANSEN & ASSOCIATES, INC.  
ENGINEERING — ARCHITECTURE — SURVEYING  
7 RIDGWAY COURT P.O. BOX 437  
ELKHORN, WISCONSIN 53121  
OFFICE: (262) 723-2088 FAX: (262) 723-5886

REVISIONS	
PROJECT NO.	6202
DATE	01/30/03
SHEET NO.	1 OF 1