

PHONE 262-537-4874
FAX 262-537-4221

Lot 5 of INDIAN ECHO ESTATES located in the Northwest Quarter of the Northeast Quarter of Section 34, Township 2 North, Range 17 East of the 4th Principal Meridian, Walworth County, Wisconsin

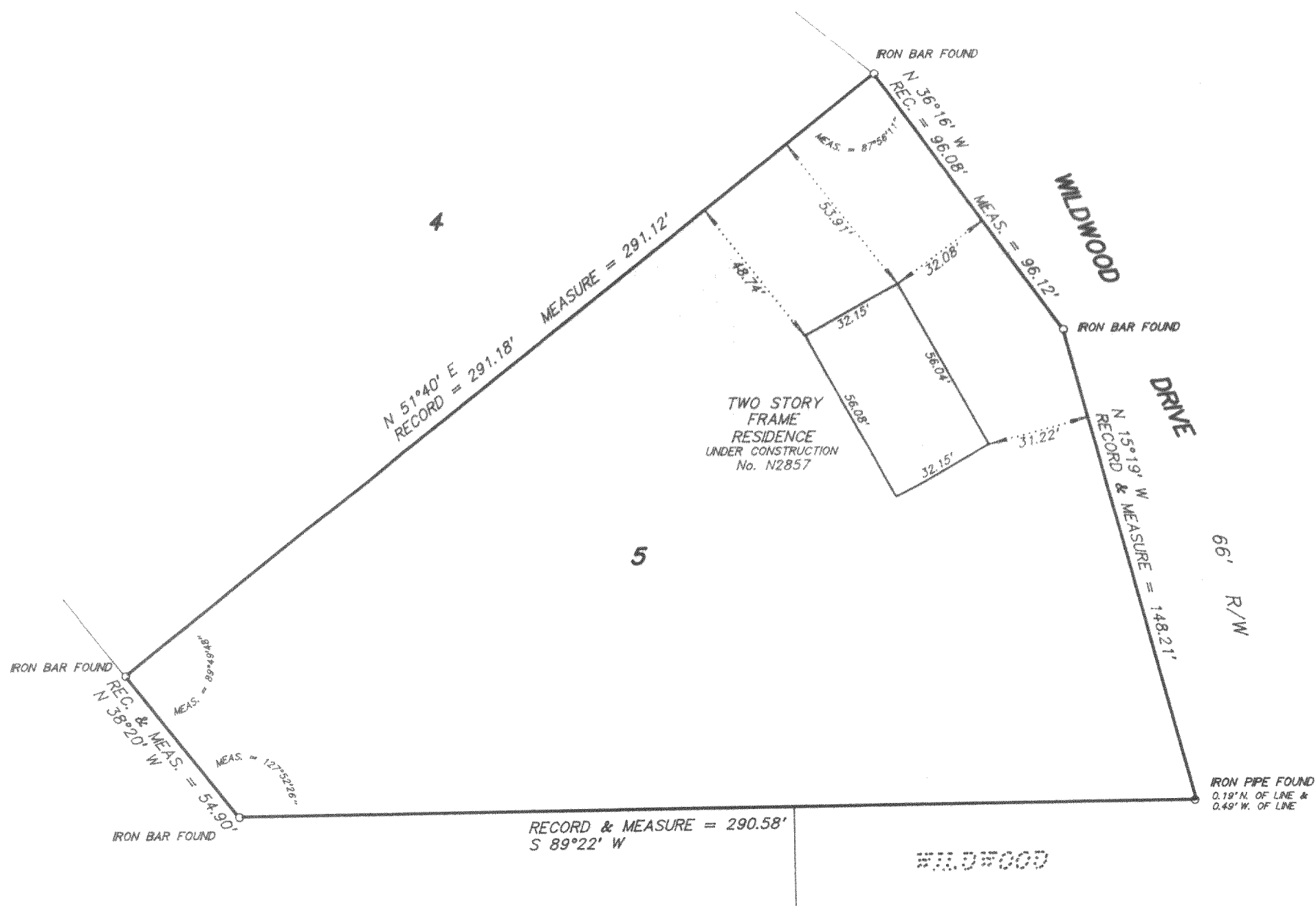

NOTE: SURVEY IS A RETRACEMENT OF A SURVEY BY PETER S. GORDON, S-2101, DATED SEPTEMBER 14, 1999



SCALE 1 inch = 40 feet

ORDERED BY D. Pierce / A. R. Pierce & Associates

JOB NO. 02005

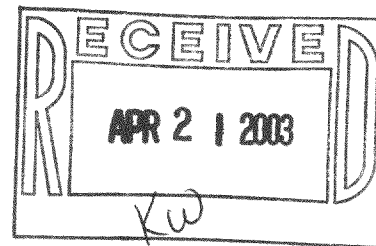

I hereby certify that I have surveyed the above described property and the above plat is a true representation thereof and shows the size and location of the property, its exterior boundaries, the location and dimensions of all visible structures thereon, boundary fences, apparent easements and roadways and visible encroachments, if any.

This survey is made for the exclusive use of the present owners of the property, and also those who purchase, mortgage, or guarantee the title thereto within one year from the date hereof.

Dated at Bassett, Wisconsin this _____ day of _____ 2002.

Mark A. Bolender
Wisconsin Registered Land Surveyor S - 1784

U I E E - 5

217-2534