

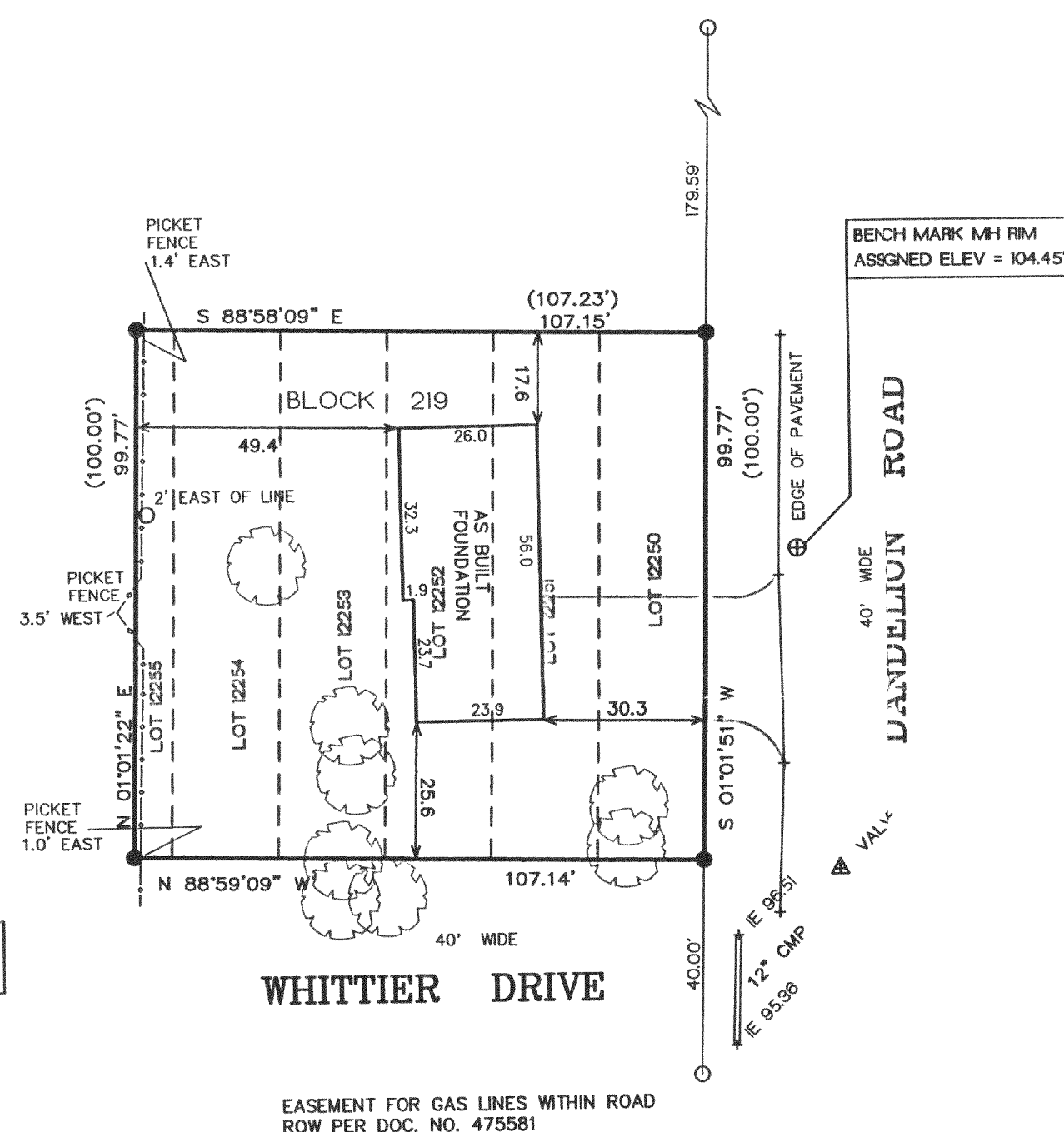

PLAT OF SURVEY
LOTS 12250-122556 OF BLOCK 219 OF LAKE COMO BEACH SUBDIVISION
LOCATED IN PART OF OF SECTION 29, TOWN 2 NORTH, RANGE 17 EAST,
TOWN OF GENEVA, WALWORTH COUNTY, WISCONSIN

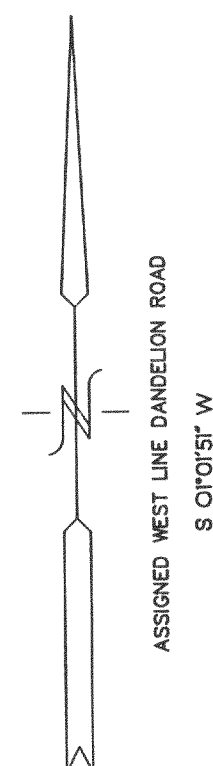

NOTE: TOPOGRAPHIC MAPPING FROM
FIELD WORK DATED JAN. 2000
NOT VERIFIED IN RESURVEY OF 2002

○ = FOUND IRON PIPE STAKE
● = FOUND IRON REBAR STAKE
(xxx) = RECORDED AS

NOTE: COPIES OF THIS MAP TO WHICH THE FOLLOWING CERTIFICATE WILL APPLY SHOW
SURVEYOR'S ORIGINAL SEAL AND SIGNATURE IN RED INK. COPIES BY ANY OTHER MEANS MAY
HAVE ALTERATIONS WHICH DO NOT REPRESENT THE SURVEYOR'S WORK PRODUCT.

I HEREBY CERTIFY THAT THE ABOVE DESCRIBED PROPERTY HAS BEEN SURVEYED UNDER MY
DIRECTION AND THAT THE ABOVE MAP IS A TRUE REPRESENTATION THEREOF AND SHOWS THE SIZE
AND LOCATION OF THE PROPERTY, ITS EXTERIOR BOUNDARIES, THE LOCATION OF ALL VISIBLE
STRUCTURES, AND DIMENSIONS OF ALL PRINCIPLE BUILDINGS THEREON, BOUNDARY FENCES,
APPARENT EASEMENTS, ROADWAYS, AND VISIBLE ENCROACHMENTS, IF ANY. THIS SURVEY IS MADE
FOR THE USE OF THE PRESENT OWNERS OF THE PROPERTY, AND ALSO THOSE WHO PURCHASE,
MORTGAGE, OR GUARANTEE THE TITLE THERETO WITHIN ONE YEAR FROM THE DATE HEREOF.

DATED: MARCH 18, 2002

PETER S. GORDON R.L.S. 2101

REVISED 11-27-2002
TO SHOW SIZE & LOCATION OF
PROPOSED RESIDENCE

REVISED 03-25-2003
TO SHOW SIZE & LOCATION OF
FOUNDATION AS BUILT

WORK ORDERED BY -
ST. MARY'S OF WOODS PARISH
C/O ERA CORNER REALTY
5362 ST RD 11
ELKHORN, WISCONSIN

BUILDING PERMIT WORK
ORDERED BY:
DAWN ZABROSKI
26080 RIVERVIEW DRIVE
ANTIOCH, IL. 60002

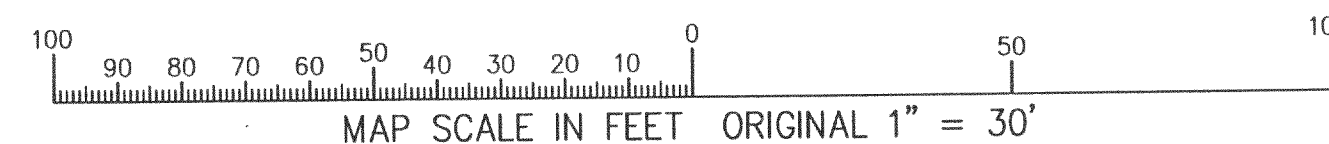
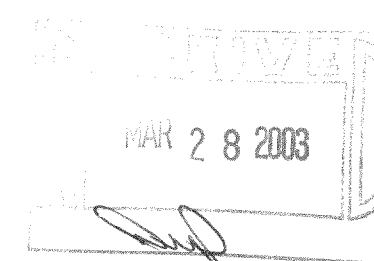

FARRIS, HANSEN & ASSOCIATES, INC.
ENGINEERING - ARCHITECTURE - SURVEYING
7 RIDGWAY COURT P.O. BOX 437
ELKHORN, WISCONSIN 53121
OFFICE: (262) 723-2098 FAX: (262) 723-5886

REVISIONS
01/09/03-
SITE, GRADING,
& EROSION
CONTROL PLAN

PROJECT NO.
5468.02
DATE:
12-30-02
SHEET NO.
1 OF 1