

# SITE, GRADING, & EROSION CONTROL PLAN

UNIT 38-32  
GENEVA NATIONAL CONDOMINIUM  
NO. 38  
LOCATED IN TOWN 2 NORTH, RANGE 17 EAST  
WALWORTH COUNTY, WISCONSIN

WORK ORDERED BY  
SCOTT LOWELL - LOWELL MANAGEMENT  
P.O. BOX 926  
LAKE GENEVA, WI 53121

FARRIS, HANSEN & ASSOCIATES, INC.  
Engineering, Architecture, Surveying  
7 Ridgway Court P.O. Box 437  
ELKHORN, WISCONSIN 53121  
Office: (262) 723-2098  
Fax: (262) 723-5886

REVISIONS  
12/27/02-  
SITE, GRADING,  
& EROSION  
CONTROL PLAN

PROJECT NO.  
3269.38-32  
DATE:  
03-29-01  
SHEET NO.  
1 OF 1

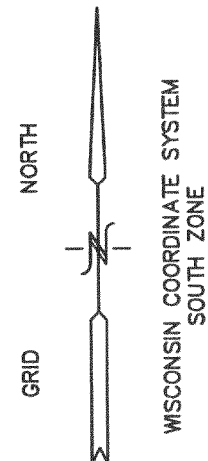

BENCH MARK  
TOP OF IRON  
REBAR STAKE  
ELEV.=904.69'

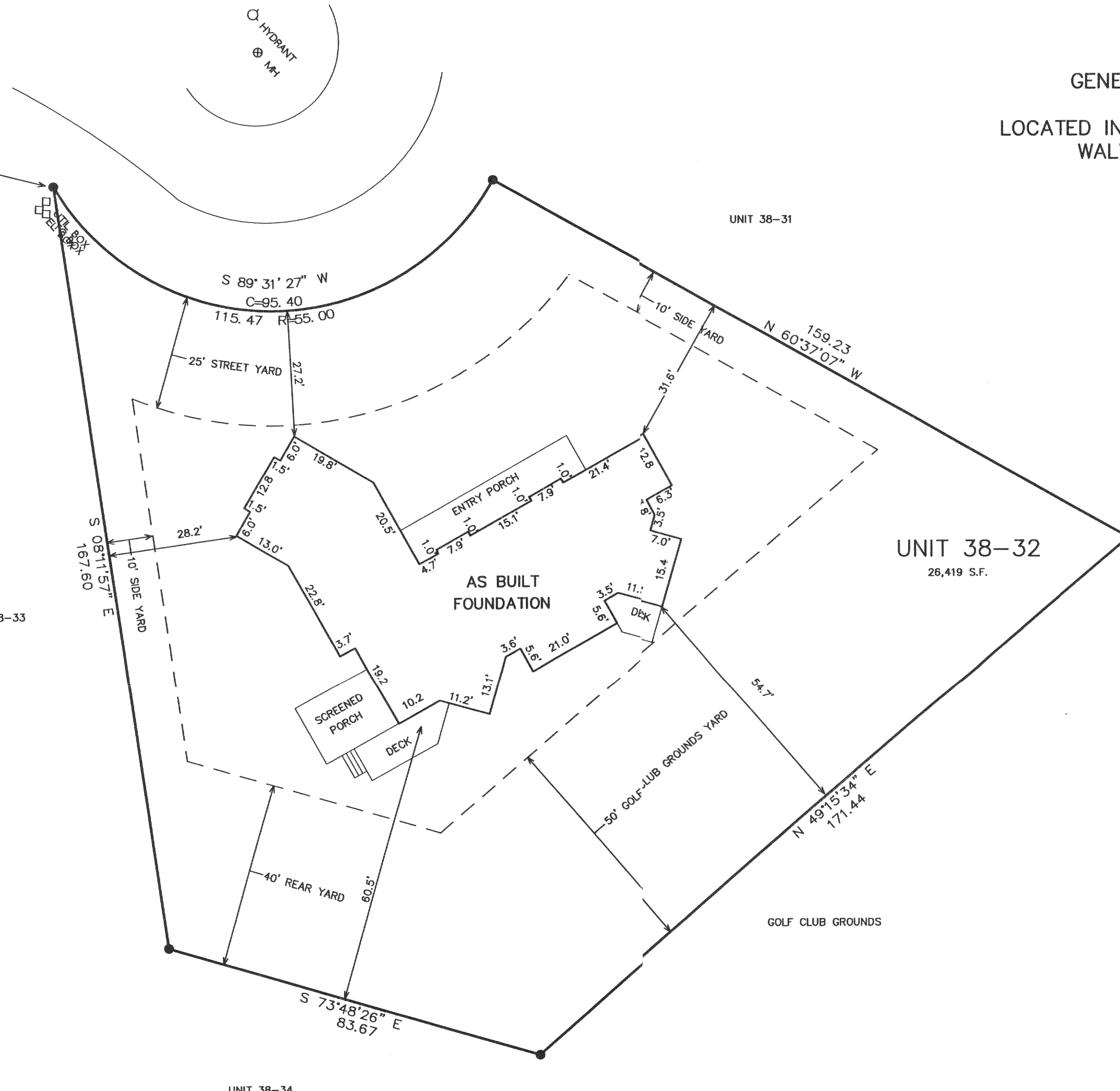

- = FOUND IRON REBAR STAKE
- = SET IRON REBAR STAKE
- (xxx) = RECORDED AS
- S— = PROPOSED SILT FENCE
- XXX— = EXISTING CONTOURS
- xxx— = PROPOSED CONTOURS

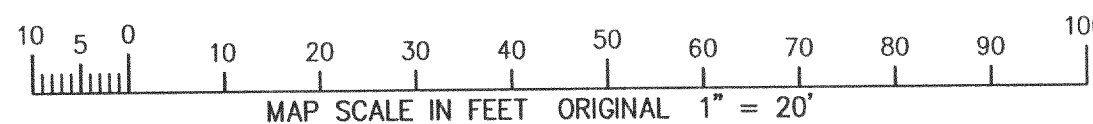

NOTE: COPIES OF THIS MAP TO WHICH THE FOLLOWING CERTIFICATE WILL APPLY SHOW SURVEYOR'S ORIGINAL SEAL AND SIGNATURE IN RED INK. COPIES BY ANY OTHER MEANS MAY HAVE ALTERATIONS WHICH DO NOT REPRESENT THE SURVEYOR'S WORK PRODUCT.

I HEREBY CERTIFY THAT THE ABOVE DESCRIBED PROPERTY HAS BEEN SURVEYED UNDER MY DIRECTION AND THAT THE ABOVE MAP IS A TRUE REPRESENTATION THEREOF AND SHOWS THE SIZE AND LOCATION OF THE PROPERTY AND ITS EXTERIOR BOUNDARIES. THIS SURVEY IS MADE FOR THE USE OF THE PRESENT OWNERS OF THE PROPERTY, AND ALSO THOSE WHO PURCHASE, MORTGAGE, OR GUARANTEE THE TITLE THERETO WITHIN ONE YEAR FROM THE DATE HEREOF.

DATED: 12-27-2002  
PETER S. GORDON R.L.S. 2101  
REVISED 03-10-2003  
TO SHOW SIZE & LOCATION OF  
FOUNDATION AS BUILT

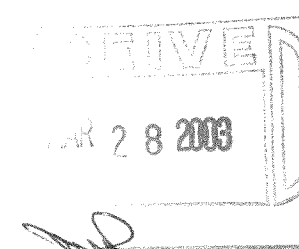

MAR 10 2003

JGN 38-32

217-2528