

AS-BUILT RESIDENCE LOCATION

UNIT 3-29
GENEVA NATIONAL CONDOMINIUM
NO. 3
LOCATED IN TOWN 2 NORTH, RANGE 17 EAST
WALWORTH COUNTY, WISCONSIN

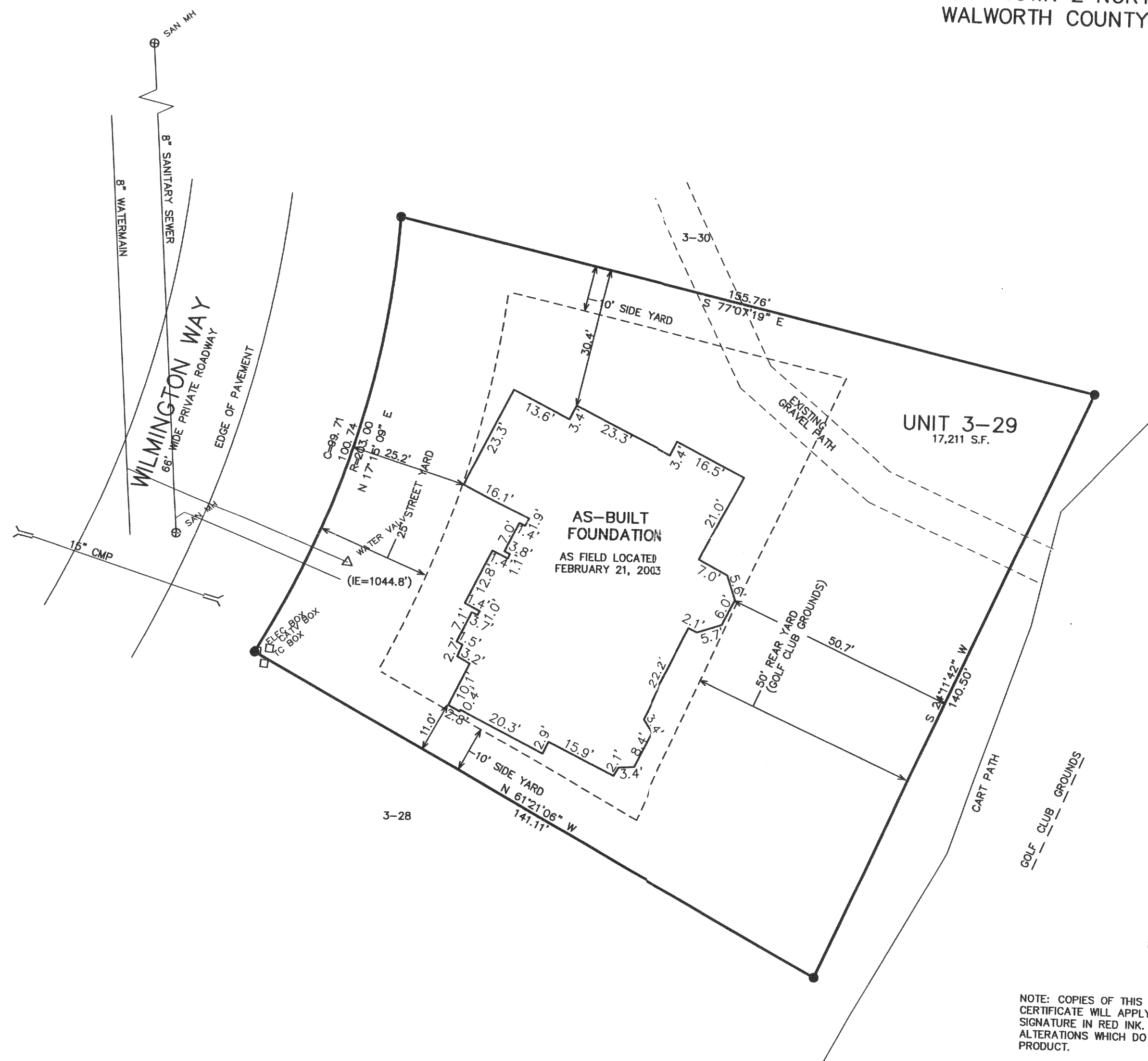

- LEGEND**
- = FOUND IRON REBAR STAKE
 - = SET STEEL PIN W/CAP
 - (xxx) = RECORDED AS
 - S— = PROPOSED SILT FENCE
 - XXXX— = PROPOSED CONTOURS
 - XXXX— = EXISTING CONTOURS

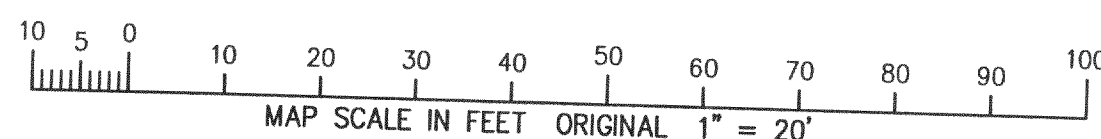

NOTE: COPIES OF THIS MAP TO WHICH THE FOLLOWING CERTIFICATE WILL APPLY SHOW SURVEYOR'S ORIGINAL SEAL AND SIGNATURE IN RED INK. COPIES BY ANY OTHER MEANS MAY HAVE ALTERATIONS WHICH DO NOT REPRESENT THE SURVEYOR'S WORK PRODUCT.

I HEREBY CERTIFY THAT THE ABOVE DESCRIBED PROPERTY HAS BEEN SURVEYED UNDER MY DIRECTION AND THAT THE ABOVE MAP IS A TRUE REPRESENTATION THEREOF AND SHOWS THE SIZE AND LOCATION OF THE PROPERTY AND ITS EXTERIOR BOUNDARIES. THIS SURVEY IS MADE FOR THE USE OF THE PRESENT OWNERS OF THE PROPERTY, AND ALSO THOSE WHO PURCHASE, MORTGAGE, OR GUARANTEE THE TITLE THERETO WITHIN ONE YEAR FROM THE DATE HEREOF.

DATED: 02/27/2002

REVISED 02/21/2003
TO SHOW SIZE & LOCATION OF
FOUNDATION AS BUILT

PETER S. GORDON R.L.S. 2101

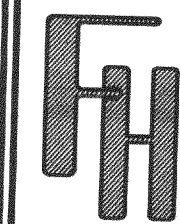

WORK ORDERED BY
LOWELL MANAGEMENT SERVICES, INC.
P.O. BOX 926
LAKE GENEVA, WI 53147

FARRIS, HANSEN & ASSOCIATES, INC.
Engineering, Architecture, Surveying
7 Ridgway Court P.O. Box 437
ELKHORN, WISCONSIN 53121
Office: (262) 723-2098
Fax: (262) 723-8886

REVISIONS
04/26/2002-
TOPO & TREE
LOCATION
12/27/2002-
SITE, GRADING,
& EROSION
CONTROL PLAN

PROJECT NO.
3269.03-29
DATE:
03-26-01
SHEET NO.
1 OF 1

217-2520