

ENGINEERING — ARCHITECTURE — SURVEYING
7 RIDGWAY COURT — P.O. BOX 437 — ELKHORN, WISCONSIN 53121
PHONE: (262) 723-2098 FAX: (262) 723-5886

PLAT OF SURVEY

LOTS 11326-11330 AND 11338-11342, BLOCK 204,
LAKE COMO BEACH SUBDIVISION
LOCATED IN SECTIONS 28 AND 29, TOWN 2 NORTH, RANGE 17 EAST,
WALWORTH COUNTY, WISCONSIN

HEMLOCK DRIVE
40' WIDE R.O.W.

MAR 28 2003

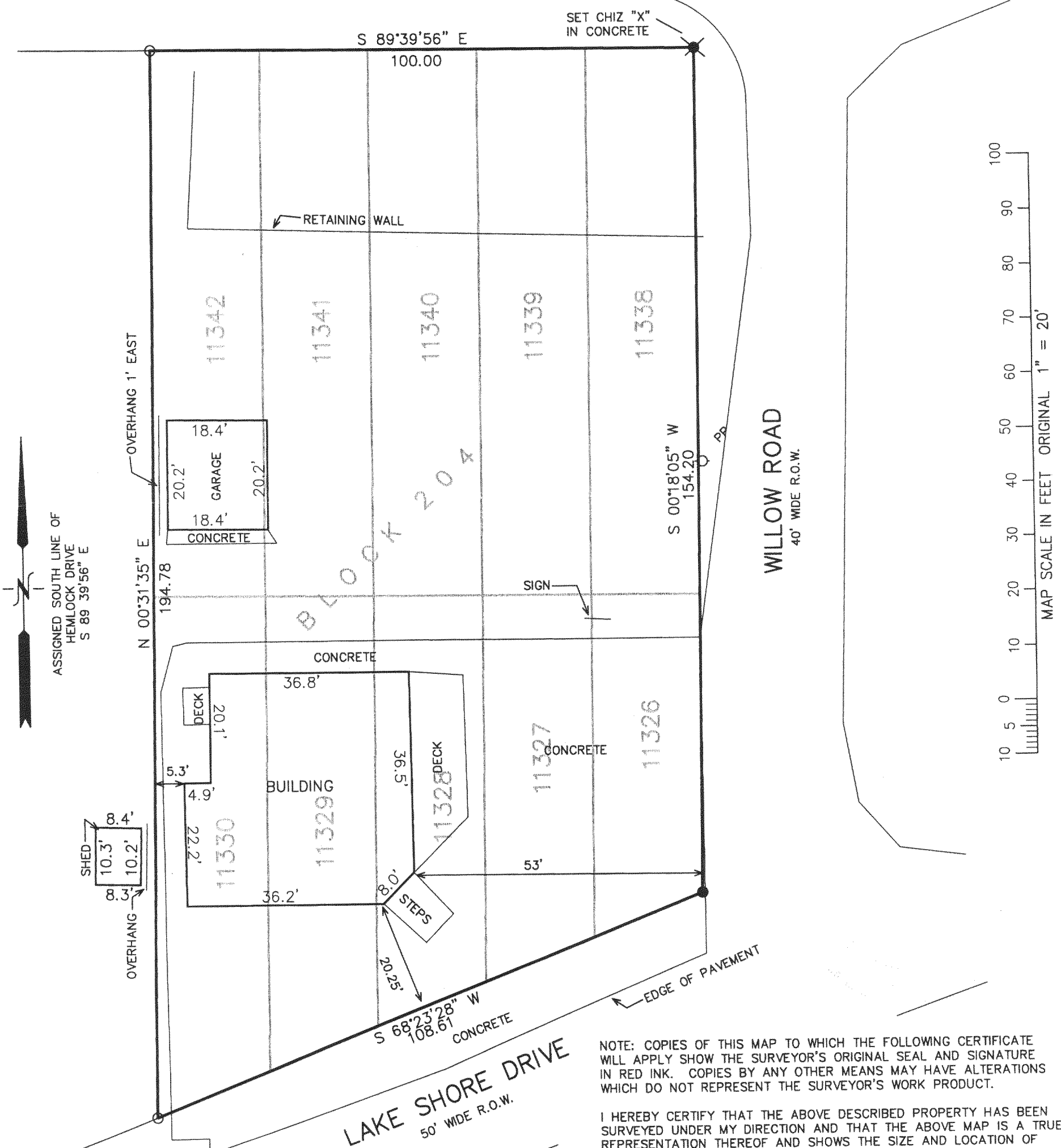

NOTE: COPIES OF THIS MAP TO WHICH THE FOLLOWING CERTIFICATE
WILL APPLY SHOW THE SURVEYOR'S ORIGINAL SEAL AND SIGNATURE
IN RED INK. COPIES BY ANY OTHER MEANS MAY HAVE ALTERATIONS
WHICH DO NOT REPRESENT THE SURVEYOR'S WORK PRODUCT.

I HEREBY CERTIFY THAT THE ABOVE DESCRIBED PROPERTY HAS BEEN SURVEYED UNDER MY DIRECTION AND THAT THE ABOVE MAP IS A TRUE REPRESENTATION THEREOF AND SHOWS THE SIZE AND LOCATION OF THE PROPERTY AND ITS EXTERIOR BOUNDARIES. THIS SURVEY IS MADE FOR THE USE OF THE PRESENT OWNERS OF THE PROPERTY, AND ALSO THOSE WHO PURCHASE, MORTGAGE, OR GUARANTEE THE TITLE THERETO WITHIN ONE YEAR FROM THE DATE HEREOF.

LEGEND

○ = FOUND IRON PIPE STAKE

● = SET IRON REBAR STAKE

(XXX) = RECORDED AS

PROJECT: 6201
DATE: 02/06/2003
SHEET 1 OF 1

DATED: 02/10/2003

PETER S. GORDON R.L.S. 2101

217-2519