

PREPARED FOR:
BASSO BUILDERS
403 SKYLINE DR
LAKE GENEVA, WI
53147

PLAT OF SURVEY

-OF-

LOTS 10910 THRU 10915 BLOCK 196 OF LAKE
COMO BEACH, A SUBDIVISION LOCATED IN
T2N, R17E, WALWORTH COUNTY, WISCONSIN

J.K. SURVEYING INC.
N3705 WILLOWBEND LANE
LAKE GENEVA, WI, 53147
262-248-3697

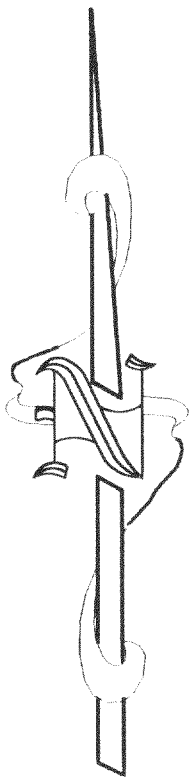

C.L. VIOLET ROAD (40') WIDE

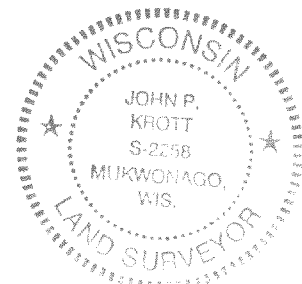
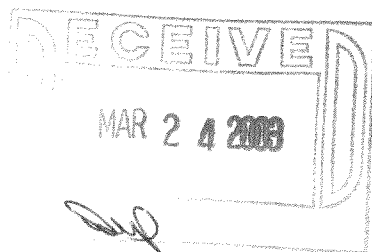
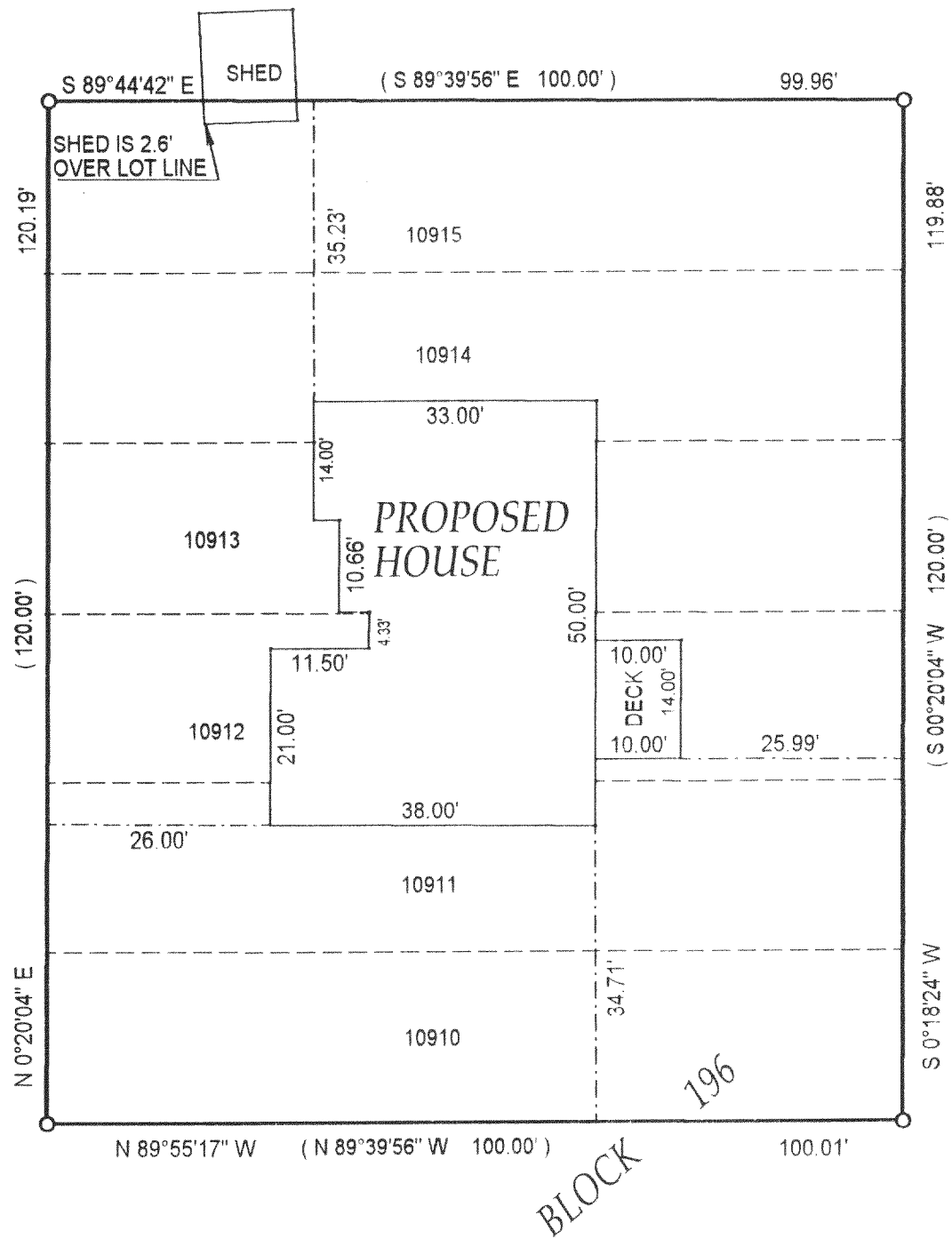

() = recorded as

□ = found iron bar

○ = found iron pipe

● = set iron pipe

SCALE 1" = 20'

JOB # 00-034PH

TAX ID # JLCB 02376

COMPARE LEGAL DESCRIPTION ABOVE AND DRAWING WITH DEED. FOR BUILDING RESTRICTIONS AND EASEMENTS NOT SHOWN, REFER TO DEED, ABSTRACT SOURCES AND LOCAL MUNICIPAL CODES. NOTIFY THE SURVEYOR IMMEDIATELY OF ANY DISCREPANCY.

"I hereby certify that the above described property was surveyed under my supervision and that the above map is a true representation thereof and shows the size and location of all visible structures, apparent easements and encroachments if any."

This survey is made for the present owners of the property, and those who purchase, mortgage, or guarantee the title thereto, within one year from the date hereof.

DATED THE 18 TH, DAY OF FEBRUARY 2003

John P. Krott
JOHN KROTT S - 2258
Wisconsin Registered Land Surveyor
(original if signed in red)

217-2516