

PREPARED FOR
RON AMANN
R.J. AMANN BUILDERS
P.O. BOX 643
LAKE GENEVA, WI
53147

PLAT OF SURVEY

- OF -

LOTS 9344-9350 BLOCK 168 OF LAKE COMO BEACH SUBDIVISION;
LOCATED IN TOWN 2 NORTH, RANGE 17 EAST, WALWORTH COUNTY,
WISCONSIN

J.K. SURVEYING INC.
N3705 WILLOWBEND LANE
LAKE GENEVA, WI, 53147
262-248-3697

C.L. BIRD PLACE
(40' WIDE ROAD)

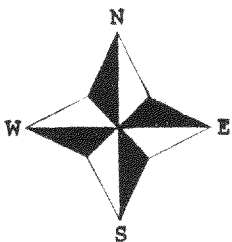
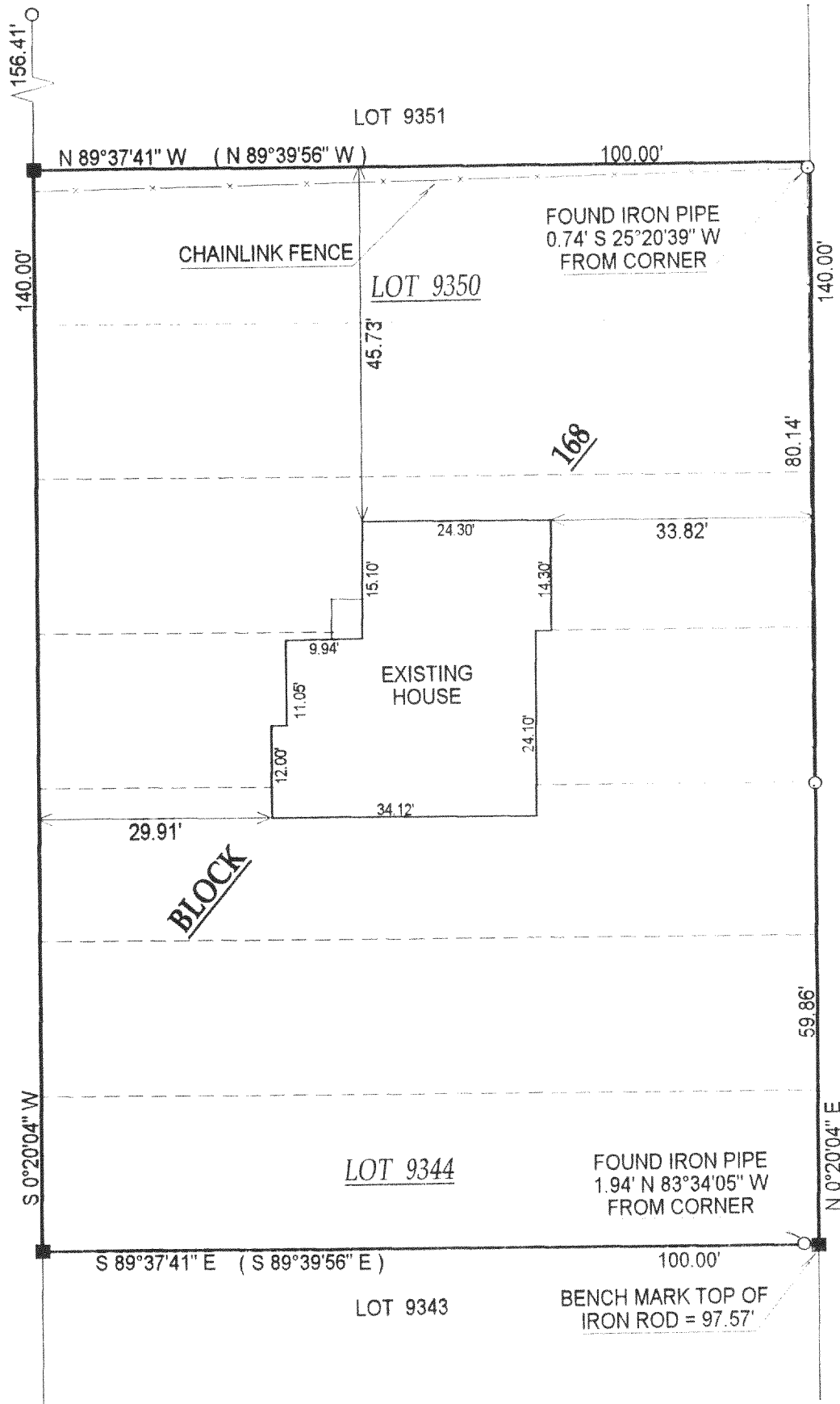

() = recorded as

□ = found iron bar

○ = found iron pipe

● = set iron pipe

■ = set iron bar

SCALE 1" = 20'

JOB # 02-545

TAX ID # JLCB02014

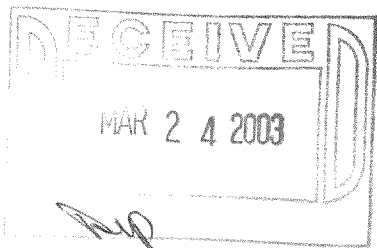

COMPARE LEGAL DESCRIPTION ABOVE AND DRAWING WITH DEED. FOR BUILDING RESTRICTIONS AND EASEMENTS NOT SHOWN, REFER TO DEED, ABSTRACT SOURCES AND LOCAL MUNICIPAL CODES. NOTIFY THE SURVEYOR IMMEDIATELY OF ANY DISCREPANCY.

"I hereby certify that I have surveyed the above described property and that the above map is a true representation thereof and shows the size and location of all visible structures, apparent easements and encroachments if any."

This survey is made for the present owners of the property, and those who purchase, mortgage, or guarantee the title thereto, within one year from the date hereof.

DATED THIS THE 24th DAY OF OCTOBER 2002.

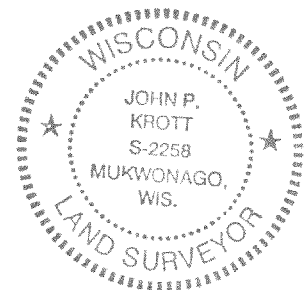

John P. Krott
JOHN P. KROTT S-2258
Wisconsin Registered Land Surveyor
(original if signed in red)

REVISED 10-30-02

DATE OF LAST REVISION 01-3-03

217-2514