

PREPARED FOR:  
CHARLES KAZDA  
P.O. BOX 885  
ELKHORN, WI. 53124

# PLAT OF SURVEY

-OF-

J.K. SURVEYING INC.  
N3705 WILLOWBEND LANE  
LAKE GENEVA, WI, 53147  
262-248-3697

LOT 1 OF C.S.M. 3511 LOCATED IN THE SOUTHEAST 1/4 OF THE  
NORTHWEST 1/4 OF SECTION 28, T2N, R17E, WALWORTH  
COUNTY, WISCONSIN

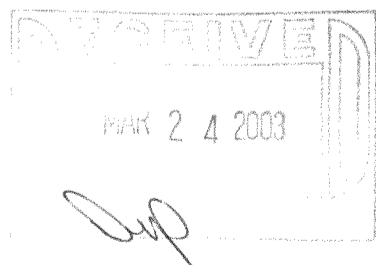
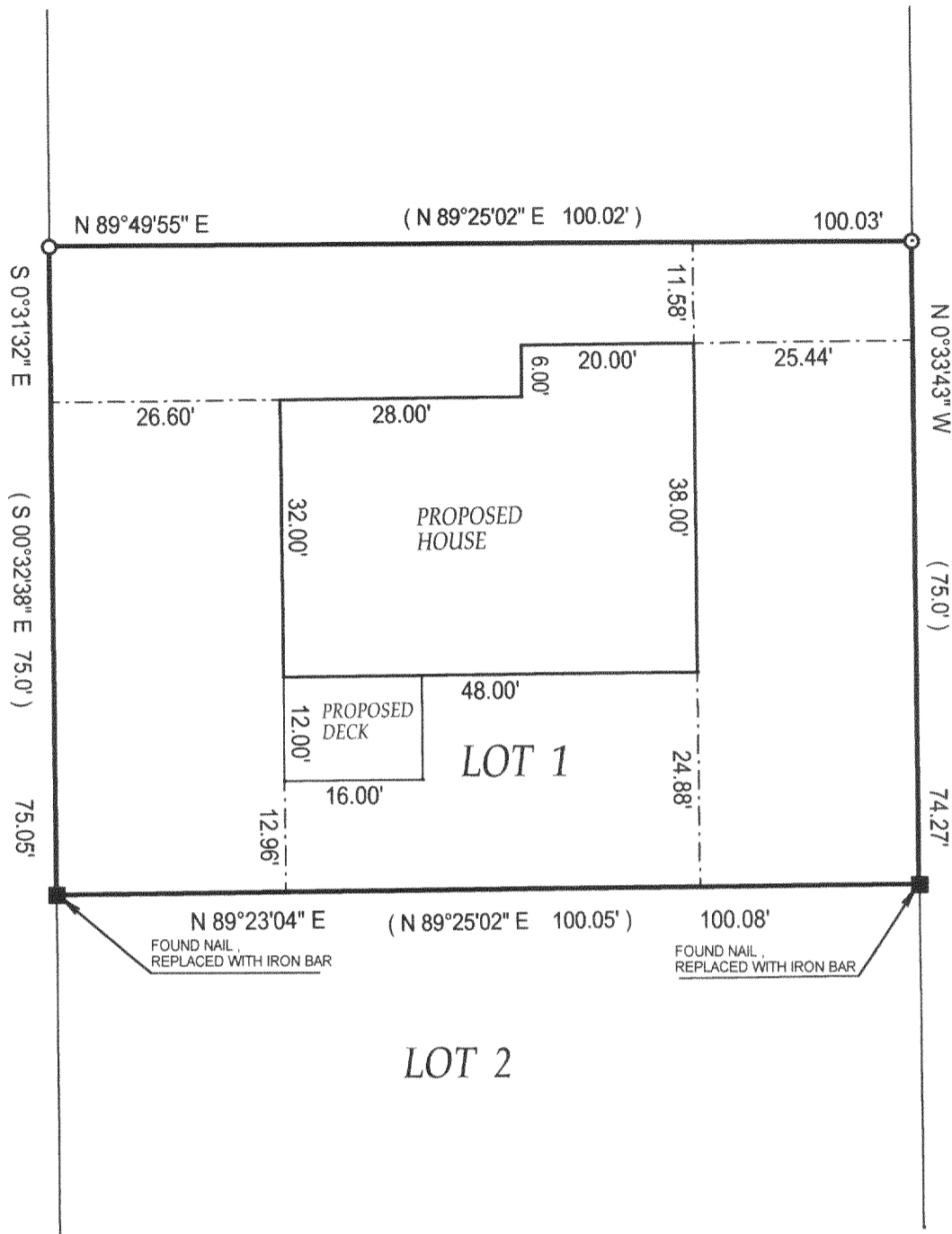
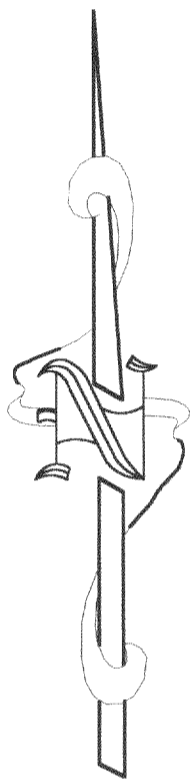

- ( ) = recorded as  
□ = found iron bar  
○ = found iron pipe  
● = set iron pipe  
■ = set iron bar  
Ø = power pole

COMPARE LEGAL DESCRIPTION ABOVE AND DRAWING WITH DEED. FOR BUILDING RESTRICTIONS AND EASEMENTS NOT SHOWN, REFER TO DEED, ABSTRACT SOURCES AND LOCAL MUNICIPAL CODES. NOTIFY THE SURVEYOR IMMEDIATELY OF ANY DISCREPANCY.

"I hereby certify that the above described property was surveyed under my supervision and that the above map is a true representation thereof and shows the size and location of all visible structures, apparent easements and encroachments if any."

This survey is made for the present owners of the property, and those who purchase, mortgage, or guarantee the title thereto, within one year from the date hereof.

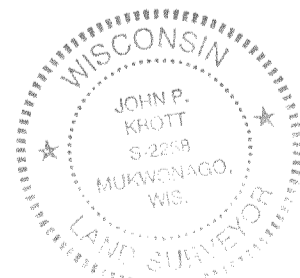

*John P. Krott*  
JOHN KROTT S - 2258  
Wisconsin Registered Land Surveyor  
(original if signed in red)

SCALE 1" = 20'

JOB # 03-032

TAX ID # JA 351100001

DATED THE 30TH, DAY OF JANUARY 2003

217-2508