

ABELL
SURVEYING & MAPPING

1140 SEQUOIA STREET • DELAVAN, WISCONSIN 53115
262-728-6737

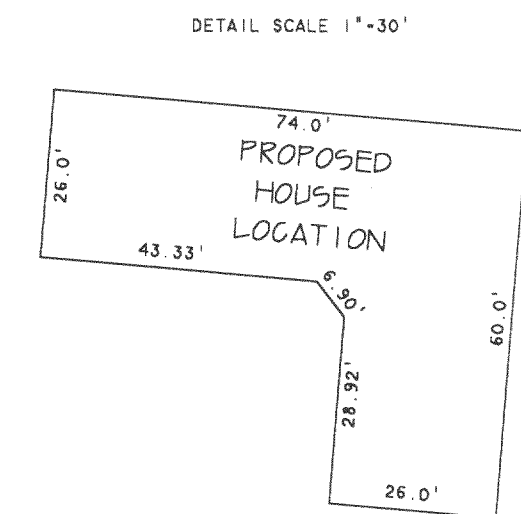
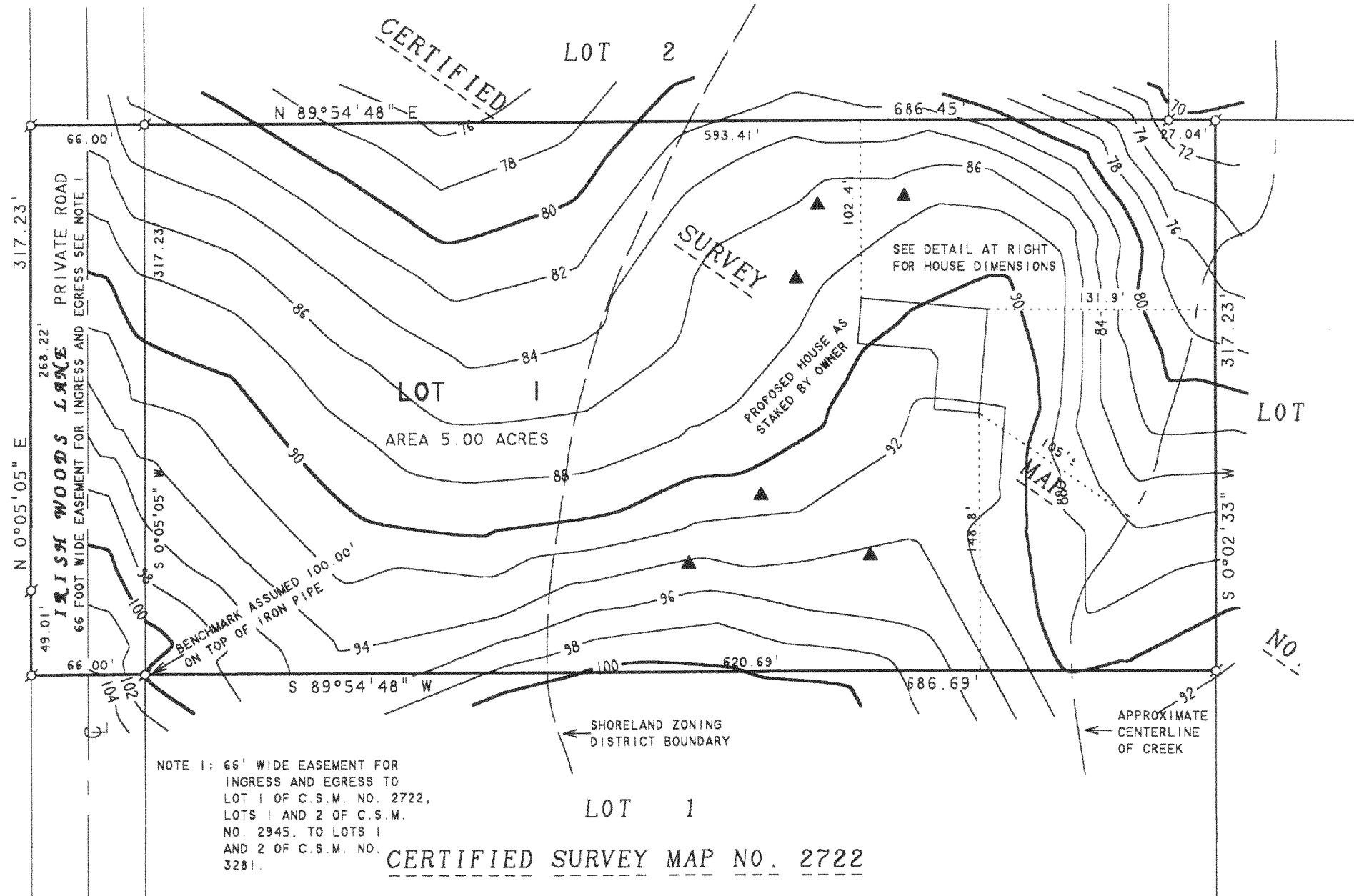

NOTE 1: 66' WIDE EASEMENT FOR INGRESS AND EGRESS TO LOT 1 OF C.S.M. NO. 2722, LOTS 1 AND 2 OF C.S.M. NO. 2945, TO LOTS 1 AND 2 OF C.S.M. NO. 3281.

NOTE 2: BEARINGS ARE REFERENCED TO CERTIFIED SURVEY MAP NO. 2945.

CERTIFIED SURVEY MAP NO. 2722

PLAT OF SURVEY OF

LOT 1, CERTIFIED SURVEY MAP NO. 2945, LOCATED IN THE SOUTHEAST 1/4 OF THE NORTHEAST 1/4 OF SECTION 33, T2N, R17E, WALWORTH COUNTY, WISCONSIN.

I HEREBY CERTIFY THAT I HAVE SURVEYED THE ABOVE DESCRIBED PROPERTY AND THAT THE ABOVE MAP IS A TRUE REPRESENTATION THEREOF AND SHOWS THE SIZE AND LOCATION OF THE PROPERTY, ITS EXTERIOR BOUNDARIES, THE LOCATION OF ALL VISIBLE STRUCTURES AND DIMENSIONS OF ALL PRINCIPAL BUILDINGS THEREON, BOUNDARY FENCES, APPARENT EASEMENTS, ROADWAYS AND VISIBLE ENCROACHMENTS, IF ANY, TO THE BEST OF MY KNOWLEDGE AND BELIEF.

THIS SURVEY IS MADE FOR THE USE OF THE PRESENT OWNERS OF THE PROPERTY, AND ALSO THOSE WHO PURCHASE, MORTGAGE, OR GUARANTEE THE TITLE THERETO WITHIN ONE (1) YEAR FROM DATE HEREON.

David F. Abell

DAVID F. ABELL
WISCONSIN REGISTERED LAND SURVEYOR, S-1596

November 11, 2002

DATE: November 11, 2002 JOB NUMBER - 02162A
NOTE: THIS IS NOT A CERTIFIED COPY UNLESS SEALED.

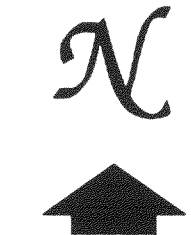

SCALE 1"=80'
LEGEND

- - IRON PIPE FOUND
- ▲ - SOIL BORING

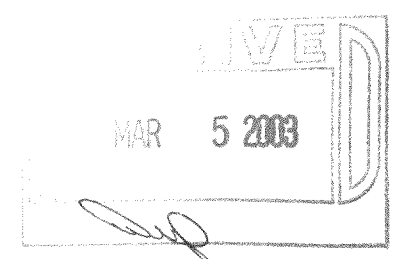

REVISED DATE: DECEMBER 12, 2002
REVISED TO SHOW TOPOGRAPHIC SURVEY

ORDERED BY: AL STAROSZCZYK
N1139 ROSEWOOD
P.O. BOX 544
PELL LAKE, WI 53157

JA2945-1

217-2498