

ABELL
SURVEYING & MAPPING

1140 SEQUOIA STREET • DELAVAN, WISCONSIN 53115
262-728-6737

LOT 1 CERTIFIED SURVEY MAP NO. 2945

NOTE 1: 66' WIDE EASEMENT FOR
INGRESS AND EGRESS TO
LOTS 1 AND 2 OF C.S.M.
NO. 2945 AND TO LOTS
1 AND 2 OF C.S.M. NO.
3281.

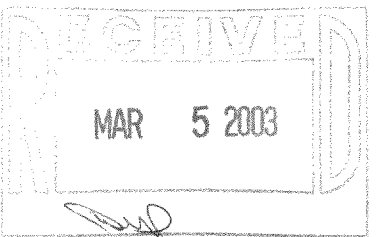
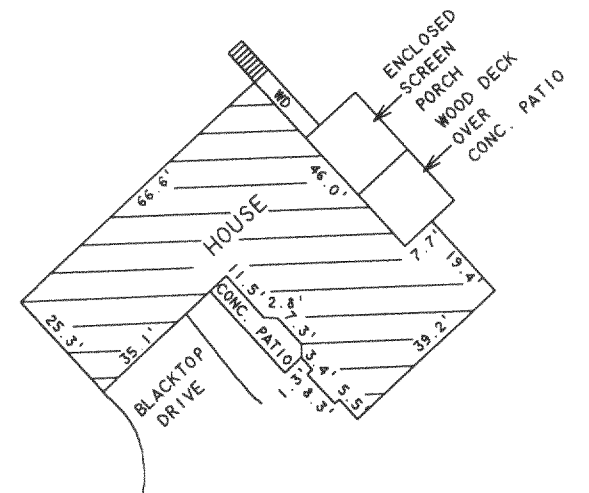
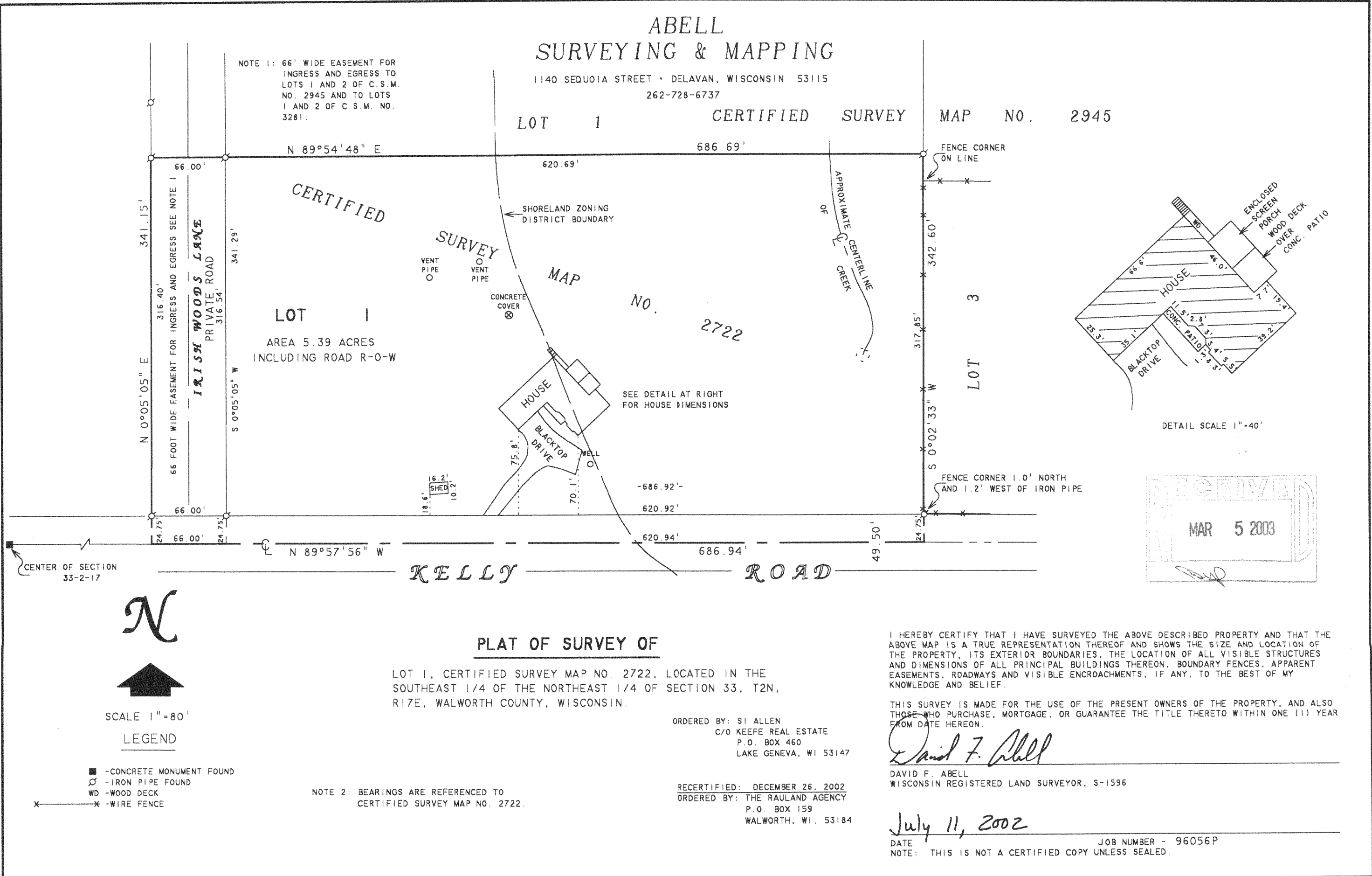

PLAT OF SURVEY OF

LOT 1, CERTIFIED SURVEY MAP NO. 2722, LOCATED IN THE
SOUTHEAST 1/4 OF THE NORTHEAST 1/4 OF SECTION 33, T2N,
R17E, WALWORTH COUNTY, WISCONSIN.

I HEREBY CERTIFY THAT I HAVE SURVEYED THE ABOVE DESCRIBED PROPERTY AND THAT THE ABOVE MAP IS A TRUE REPRESENTATION THEREOF AND SHOWS THE SIZE AND LOCATION OF THE PROPERTY, ITS EXTERIOR BOUNDARIES, THE LOCATION OF ALL VISIBLE STRUCTURES AND DIMENSIONS OF ALL PRINCIPAL BUILDINGS THEREON, BOUNDARY FENCES, APPARENT EASEMENTS, ROADWAYS AND VISIBLE ENCROACHMENTS, IF ANY, TO THE BEST OF MY KNOWLEDGE AND BELIEF.

THIS SURVEY IS MADE FOR THE USE OF THE PRESENT OWNERS OF THE PROPERTY, AND ALSO THOSE WHO PURCHASE, MORTGAGE, OR GUARANTEE THE TITLE THERETO WITHIN ONE (1) YEAR FROM DATE HEREON.

David F. Abell

DAVID F. ABELL
WISCONSIN REGISTERED LAND SURVEYOR, S-1596

July 11, 2002

DATE: July 11, 2002 JOB NUMBER - 96056P
NOTE: THIS IS NOT A CERTIFIED COPY UNLESS SEALED.

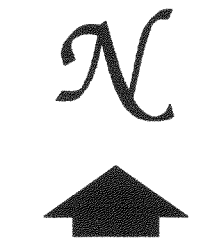

SCALE 1"=80'
LEGEND

- - CONCRETE MONUMENT FOUND
- - IRON PIPE FOUND
- WD - WOOD DECK
- ✕ - WIRE FENCE

NOTE 2: BEARINGS ARE REFERENCED TO
CERTIFIED SURVEY MAP NO. 2722.

ORDERED BY: SI ALLEN
C/O KEEFE REAL ESTATE
P.O. BOX 460
LAKE GENEVA, WI 53147

RECERTIFIED: DECEMBER 26, 2002
ORDERED BY: THE RAULAND AGENCY
P.O. BOX 159
WALWORTH, WI. 53184

JA2722-1

217-2496