

ABELL SURVEYING & MAPPING

1140 SEQUOIA STREET • DELAVAN, WISCONSIN 53115
262-728-6737

ROAD

ACACIA

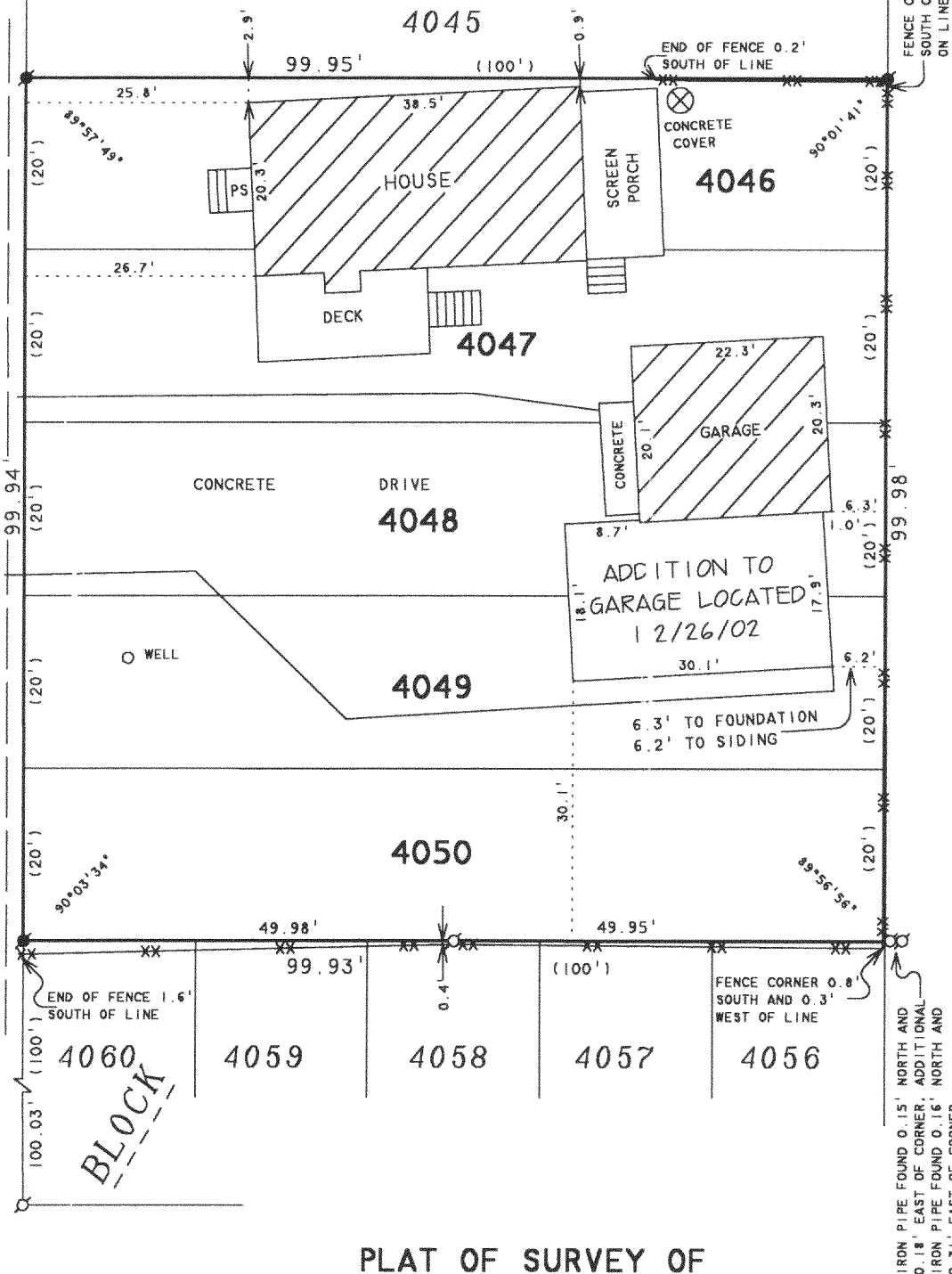

PLAT OF SURVEY OF

REVISED DATE: DECEMBER 27, 2002
REVISED TO SHOW ADDITION TO GARAGE.

ORDERED BY: PAT PINE
1545 WHITE TRAIL
ELK GROVE VILLAGE, IL 60007

LOTS 4046-4050, BLOCK 69, LAKE COMO BEACH
SUBDIVISION, LOCATED IN T2N, R17E, WALWORTH
COUNTY, WISCONSIN.

N



SCALE 1"=20'

LEGEND

- - IRON PIPE FOUND
- - IRON ROD FOUND
- PS - PLASTIC STOOP
- XX - CHAINLINK FENCE
- - OVERHEAD UTILITY LINES
- () - RECORDED AS

I HEREBY CERTIFY THAT I HAVE SURVEYED THE ABOVE DESCRIBED PROPERTY AND THAT THE ABOVE MAP IS A TRUE REPRESENTATION THEREOF AND SHOWS THE SIZE AND LOCATION OF THE PROPERTY, ITS EXTERIOR BOUNDARIES, THE LOCATION OF ALL VISIBLE STRUCTURES AND DIMENSIONS OF ALL PRINCIPAL BUILDINGS THEREON, BOUNDARY FENCES, APPARENT EASEMENTS, ROADWAYS AND VISIBLE ENCROACHMENTS, IF ANY, TO THE BEST OF MY KNOWLEDGE AND BELIEF.

THIS SURVEY IS MADE FOR THE USE OF THE PRESENT OWNERS OF THE PROPERTY, AND ALSO THOSE WHO PURCHASE, MORTGAGE, OR GUARANTEE THE TITLE THERETO WITHIN ONE (1) YEAR FROM DATE HEREON.

David F. Abell

DAVID F. ABELL
WISCONSIN REGISTERED LAND SURVEYOR, S-1596

August 12, 1997

DATE: August 12, 1997 JOB NUMBER - 97148B
NOTE: THIS IS NOT A CERTIFIED COPY UNLESS SEALED.

MAR 5 2003

BLOCK

69

IRON PIPE FOUND 0.15' NORTH AND 0.18' EAST OF CORNER, ADDITIONAL IRON PIPE FOUND 0.16' NORTH AND 0.31' EAST OF CORNER.

JLCB-776

217-2494