

# BOUNDARY SURVEY & TOPOGRAPHIC MAPPING

UNIT 03-43  
GENEVA NATIONAL CONDOMINIUM NO. 3  
LOCATED IN TOWN 2 NORTH, RANGE 17 EAST  
WALWORTH COUNTY, WISCONSIN

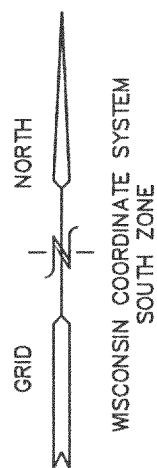

- LEGEND
- = FOUND IRON REBAR STAKE
  - = UTILITY BOX LOCATED
  - ⊠ = TRANSFORMER LOCATED
  - ⊞ = HYDRANT LOCATED
  - = SANITARY MANHOLE LOCATED
  - {XXX} = RECORDED AS

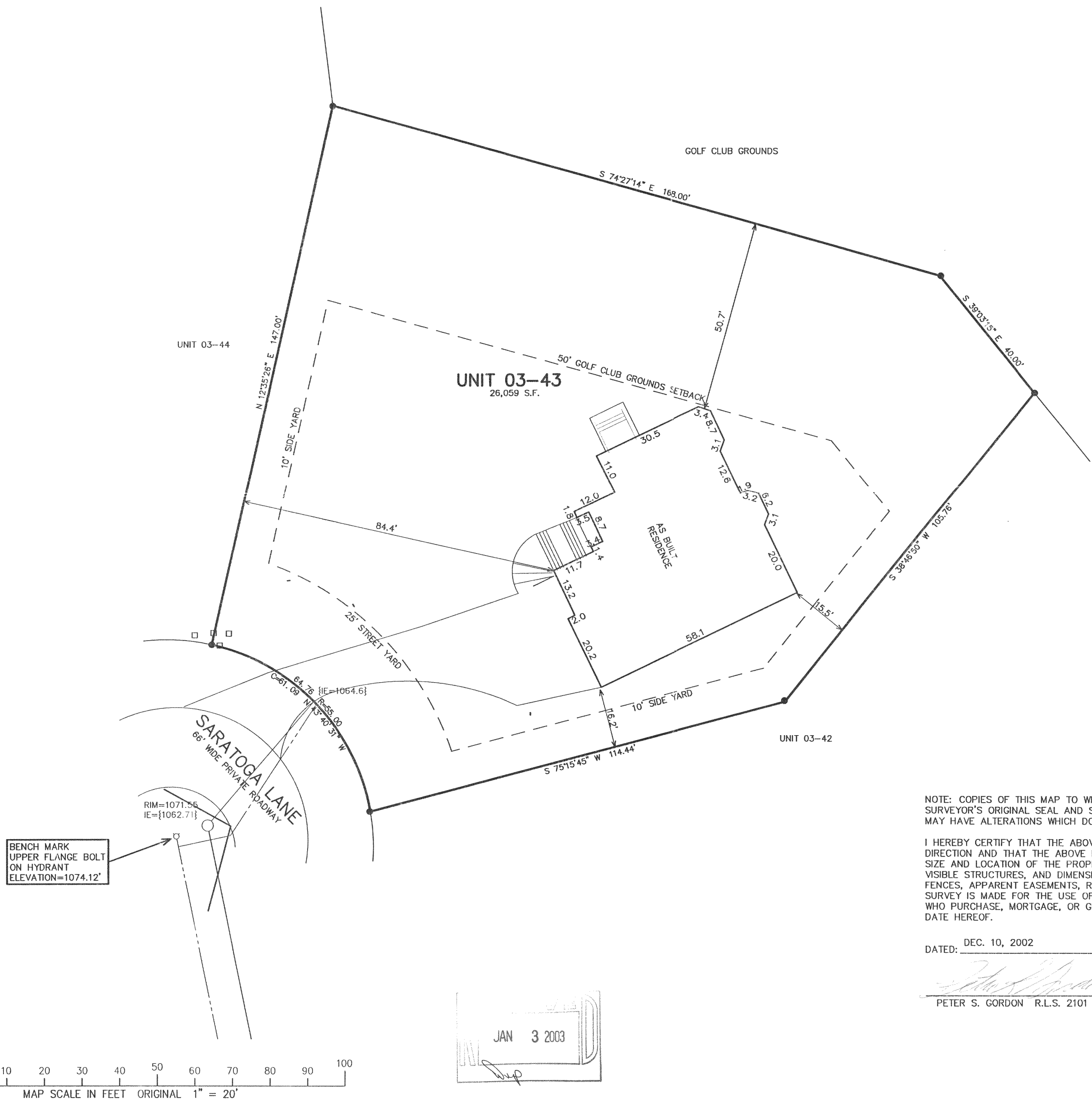

NOTE: COPIES OF THIS MAP TO WHICH THE FOLLOWING CERTIFICATE WILL APPLY SHOW SURVEYOR'S ORIGINAL SEAL AND SIGNATURE IN RED INK. COPIES BY ANY OTHER MEANS MAY HAVE ALTERATIONS WHICH DO NOT REPRESENT THE SURVEYOR'S WORK PRODUCT.

I HEREBY CERTIFY THAT THE ABOVE DESCRIBED PROPERTY HAS BEEN SURVEYED UNDER MY DIRECTION AND THAT THE ABOVE MAP IS A TRUE REPRESENTATION THEREOF AND SHOWS THE SIZE AND LOCATION OF THE PROPERTY, ITS EXTERIOR BOUNDARIES, THE LOCATION OF ALL VISIBLE STRUCTURES, AND DIMENSIONS OF ALL PRINCIPLE BUILDINGS THEREON, BOUNDARY FENCES, APPARENT EASEMENTS, ROADWAYS, AND VISIBLE ENCROACHMENTS, IF ANY. THIS SURVEY IS MADE FOR THE USE OF THE PRESENT OWNERS OF THE PROPERTY, AND ALSO THOSE WHO PURCHASE, MORTGAGE, OR GUARANTEE THE TITLE THERETO WITHIN ONE YEAR FROM THE DATE HEREOF.

DATED: DEC. 10, 2002

*Peter S. Gordon*  
PETER S. GORDON R.L.S. 2101

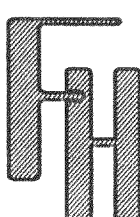

BOUNDARY SURVEY  
TOPOGRAPHIC MAPPING

— WORK ORDERED BY —  
BETH SHODEEN — SHODEEN, INC.  
17 N. FIRST STREET  
GENEVA, IL 60134

FARRIS, HANSEN & ASSOCIATES, INC.  
Engineering, Architecture, Surveying  
7 Ridgeway Court P.O. Box 437  
ELKHORN, WISCONSIN 53121  
Office: (262) 723-2098  
Fax: (262) 723-5896

REVISIONS

PROJECT NO.  
3269.03-43  
DATE  
02/12/2002  
SHEET NO.  
1 OF 1

217-2473