

PLAT OF SURVEY

J.K. SURVEYING, INC.
FORMERLY KOLB LAND CONSULTING
N3705 WILLOW BEND LANE, LAKE GENEVA, WI.
(262) 248-3697

ORDERED BY:
HOMESTEAD REALTY
520 BROAD ST.
LAKE GENEVA WI.
53147

DATE: 12 / 09 / 2002

DESCRIPTION:

LOT 5941 - 5949 INCLUSIVE BLOCK 105 LAKE COMO BEACH SUBDIVISION, LOCATED IN SECTION 28, T.2.N., R.17.E., WALWORTH COUNTY WISCONSIN.

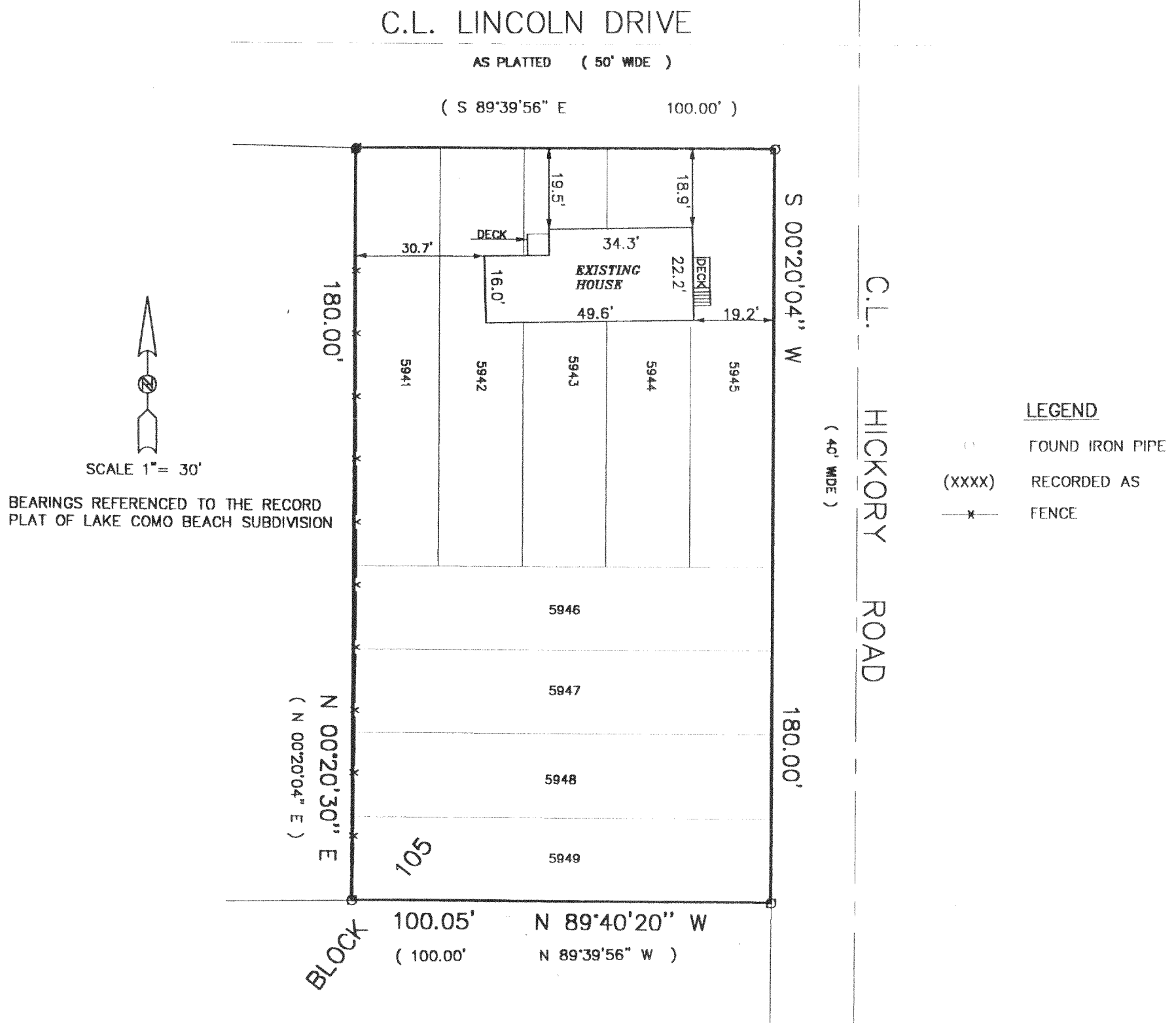

THE ABOVE MAP IS A TRUE REPRESENTATION THEREOF AND SHOWS THE SIZE AND LOCATION OF ALL THE PROPERTY, EXTERIOR BOUNDARIES, THE LOCATION OF ALL VISIBLE BOUNDARY FENCES, APPARENT EASEMENTS, ROADWAYS AND VISIBLE ENCROACHMENTS, IF ANY

THIS SURVEY IS MADE FOR THE USE OF THE PRESENT OWNERS OF THE PROPERTY, AND ALSO THOSE WHO PURCHASE, MORTGAGE OR GUARANTEE TITLE THERETO WITHIN ONE (1) YEAR FROM DATE HERETO.

John P. Krott
JOHN P. KROTT, R.L.S. 2258

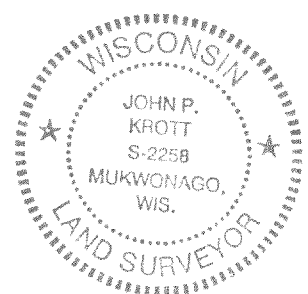
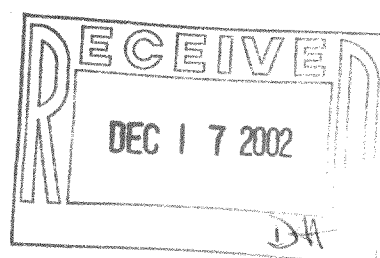

NOTE: THIS IS NOT A CERTIFIED COPY
UNLESS SEAL IS IN RED.

JOB NUMBER: 98123 2-17-JLCB01217

JLCB-1217

217-2456