

PLAT OF SURVEY

- OF -

J.K. SURVEYING
JEFFREY L. KIMPS R.L.S.
7561 336TH AVE
BURLINGTON WI. 53105
262-537-4274

LOTS 10168 THRU 10172, BLOCK 185, LAKE COMO BEACH SUBDIVISION, LOCATED IN SECTION 28,
TOWN 2 NORTH, RANGE 17 EAST, GENEVA TOWNSHIP, WALWORTH COUNTY, WISCONSIN.

PREPARED FOR :
MARK VALLANGO

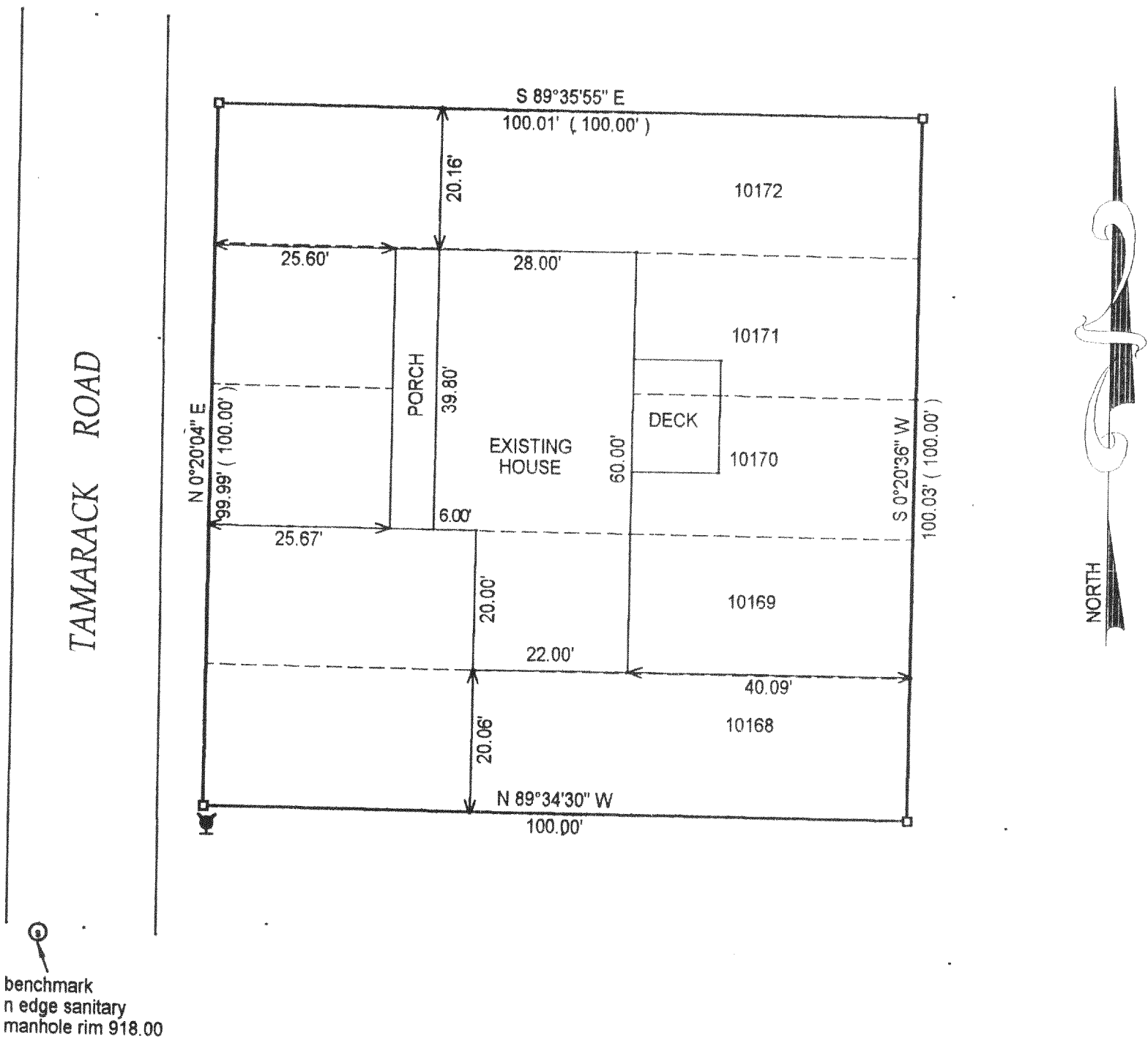

- () = recorded as
- = found iron bar
- = found iron pipe
- = set iron pipe
- = set iron bar

SCALE 1" = 20'

JOB # 00-281

TAX ID #

COMPARE LEGAL DESCRIPTION ABOVE AND DRAWING WITH DEED. FOR BUILDING RESTRICTIONS AND
EASEMENTS NOT SHOWN, REFER TO DEED, ABSTRACT SOURCES AND LOCAL MUNICIPAL CODES. NOTIFY
THE SURVEYOR IMMEDIATELY OF ANY DISCREPANCY.

"I hereby certify that I have surveyed the above described property and that
the above map is a true representation thereof and shows the size and
location of all visible structures, apparent easements and encroachments
if any."

This survey is made for the present owners of the property, and those who
purchase, mortgage, or guarantee the title thereto, within one year from
the date hereof.

DATED THIS 5 TH, DAY OF JULY 20 00

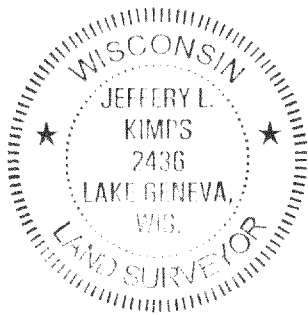
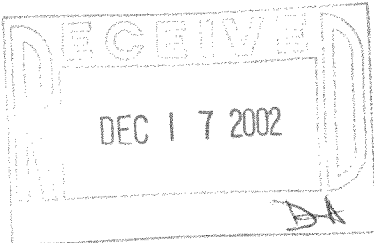

DATE OF LAST REVISION 11-23-02

revised 9-27-2000 J.L.K. AS BUILT

JEFFREY L. KIMPS S-2436

(original if signed in red)

JLCB-2198

217-2453