

PREPARED FOR:  
DIANE COCROFT  
KEEFE REALTY  
751 GENEVA PARKWAY  
LAKE GENEVA WI 53147

# PLAT OF SURVEY

- OF -

LOTS 11386 - 11385 BLOCK 205 AND LOTS 11358 - 11361 BLOCK 205 OF LAKE COMO BEACH  
SUBDIVISION; LOCATED IN TOWN 2 NORTH, RANGE 17 EAST, WALWORTH COUNTY, WISCONSIN

J.K. SURVEYING INC.  
N3705 WILLOWBEND LANE  
LAKE GENEVA, WI, 53147  
262-248-3697

CL APRICOT ROAD

(40' WIDE ROAD)

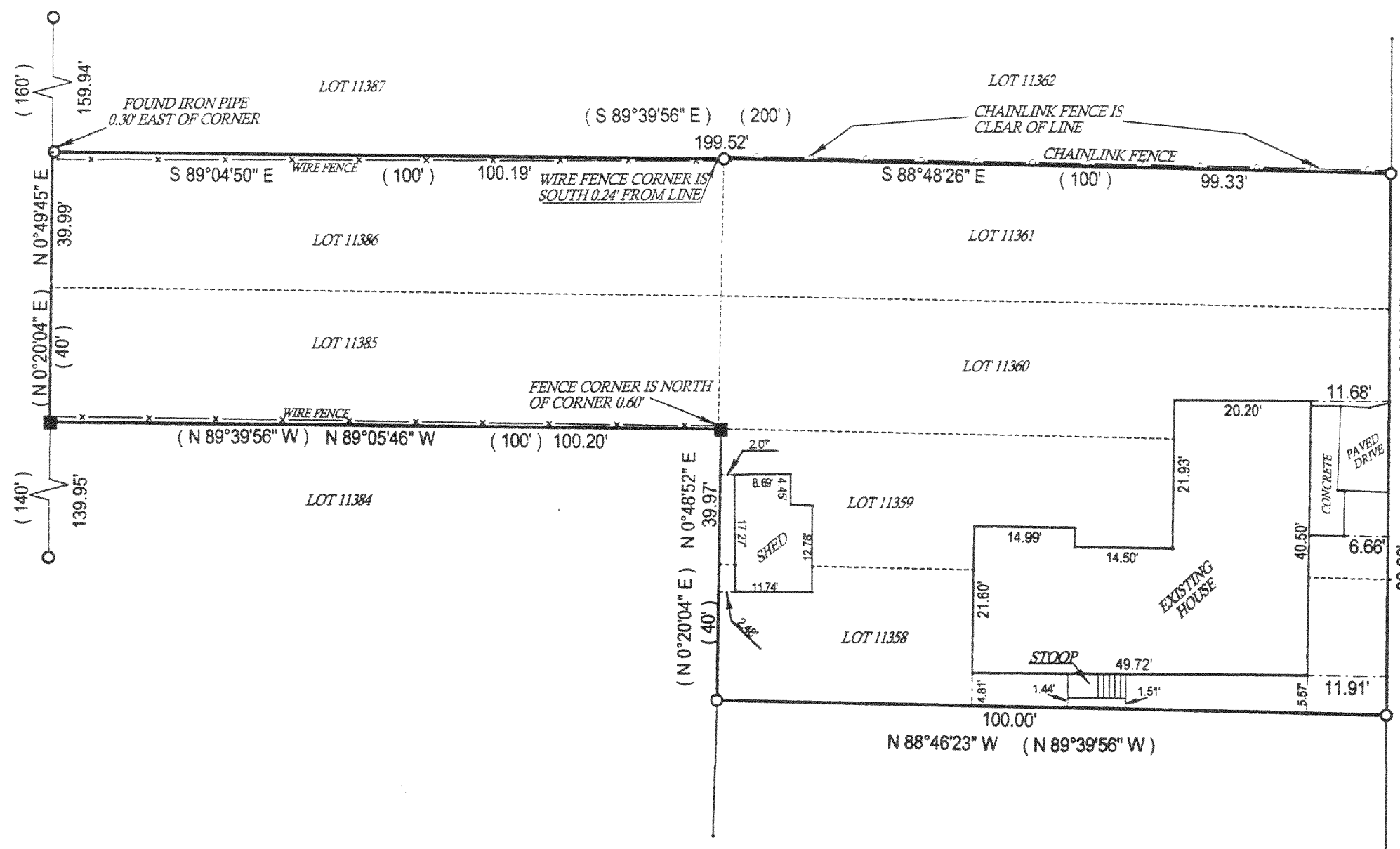

CL WILLOW ROAD

(40' WIDE ROAD)

- ( ) = recorded as  
□ = found iron bar  
○ = found iron pipe  
● = set iron pipe  
■ = set iron bar

SCALE 1" = 20'

JOB # 02-521

TAX ID # JLCB 02469

COMPARE LEGAL DESCRIPTION ABOVE AND DRAWING WITH DEED. FOR BUILDING RESTRICTIONS AND EASEMENTS NOT SHOWN, REFER TO DEED, ABSTRACT SOURCES AND LOCAL MUNICIPAL CODES. NOTIFY THE SURVEYOR IMMEDIATELY OF ANY DISCREPANCY.

"I hereby certify that I have surveyed the above described property and that the above map is a true representation thereof and shows the size and location of all visible structures, apparent easements and encroachments if any."

This survey is made for the present owners of the property, and those who purchase, mortgage, or guarantee the title thereto, within one year from the date hereof. DATED THIS 14 TH, DAY OF OCTOBER 20 02.

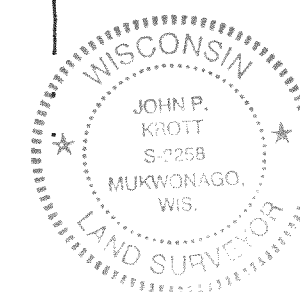
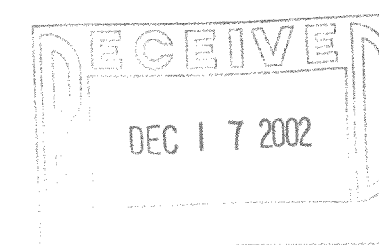

JOHN KROTT S - 2258  
Wisconsin Registered Land Surveyor  
(original if signed in red)

JLCB-2469

217-2442