

PREPARED FOR:
RUTA SYVERSON
RESORT REALTY OF LAKE GENEVA, INC.
1201 GENEVA NATIONAL AVE. SOUTH
LAKE GENEVA, WI 53147

J.K. SURVEYING INC.
N3705 WILLOWBEND LANE
LAKE GENEVA, WI, 53147
262-248-3697

PLAT OF SURVEY

- OF -

UNIT 25-13 OF GENEVA NATIONAL CONDOMINIUM
NO. 25 LOCATED IN THE SOUTHEAST 1/4 AND THE
SOUTHWEST 1/4 OF SECTION 29, T.2.N., R.17.E.
WALWORTH COUNTY, WISCONSIN.

UNIT 25-14

UNIT 25-13

UNIT 25-12



BENCHMARK ELEVATION TOP
OF IRON ROD ASSUMED AT 100

- () = recorded as
- = found iron bar
- = found iron pipe
- = set iron pipe
- = set iron bar

SCALE 1" = 30'

JOB # 02-548

TAX ID # JGN 25-13

COMPARE LEGAL DESCRIPTION ABOVE AND DRAWING WITH DEED. FOR BUILDING RESTRICTIONS AND
EASEMENTS NOT SHOWN, REFER TO DEED, ABSTRACT SOURCES AND LOCAL MUNICIPAL CODES. NOTIFY
THE SURVEYOR IMMEDIATELY OF ANY DISCREPANCY.

"I hereby certify that I have surveyed the above described property and that
the above map is a true representation thereof and shows the size and
location of all visible structures, apparent easements and encroachments
if any."
This survey is made for the present owners of the property, and those who
purchase, mortgage, or guarantee the title thereto, within one year from
the date hereof.

DATED THIS 17 TH, DAY OF OCTOBER 20 02.

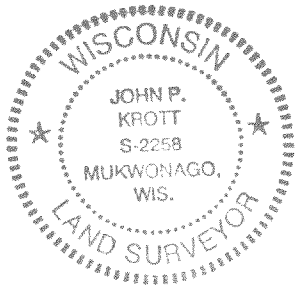
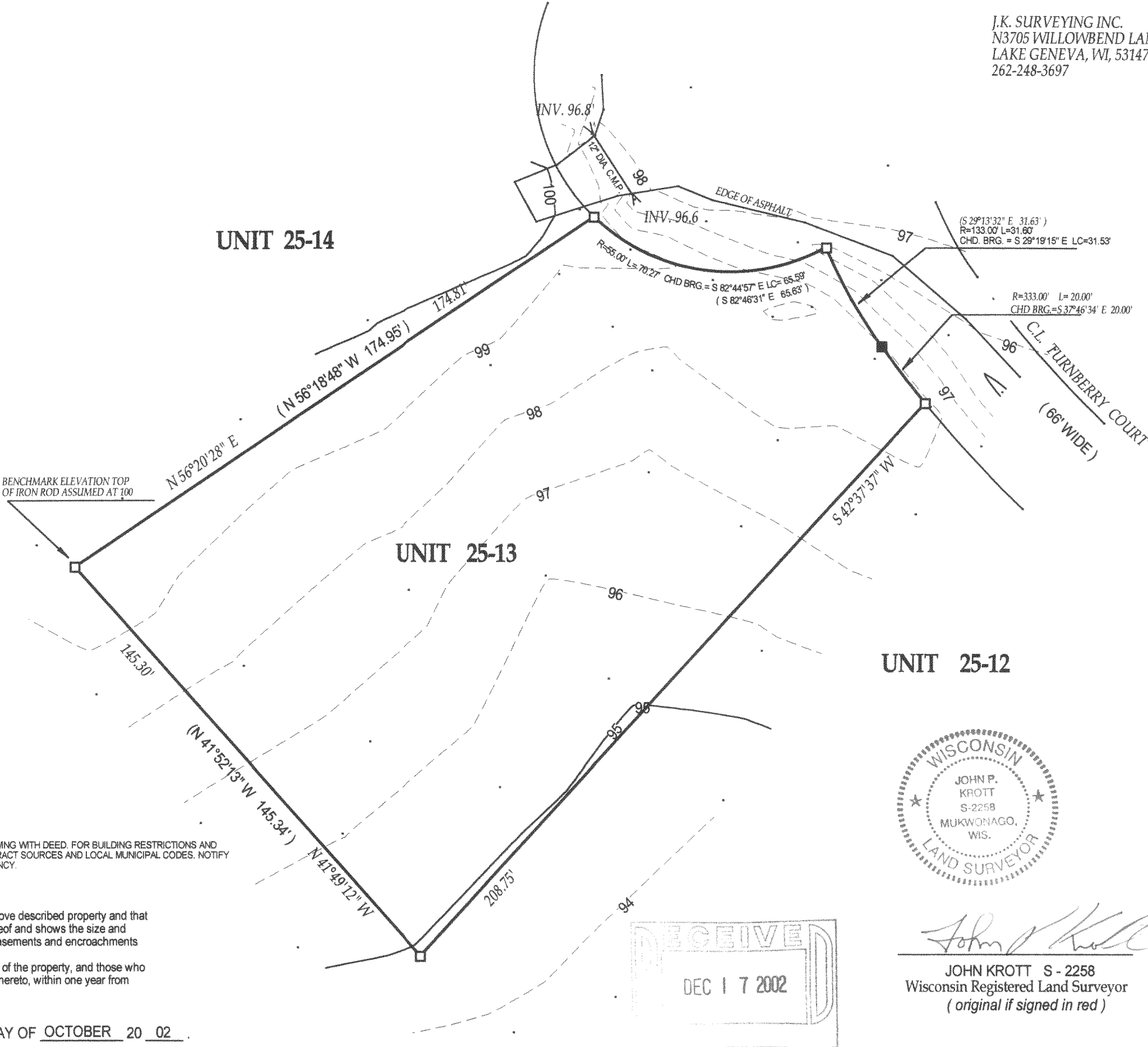

John P. Krott
JOHN KROTT S - 2258
Wisconsin Registered Land Surveyor
(original if signed in red)

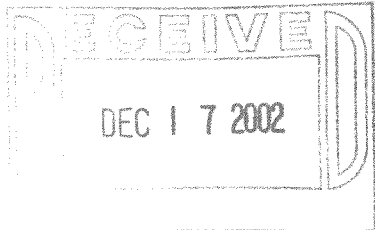

JGN25-13

217-2441