

PLAT OF SURVEY

LOCATION: W3745 Washington Drive, Geneva, Wisconsin

LEGAL DESCRIPTION: Lots 8709 thru 8711 and Lots 8717 thru 8721, both inclusive as designated and delineated on the map entitled FOURTH MAP OF LAKE COMO BEACH Walworth County, Wisconsin and recorded in the Office of the Register of Deeds in and for the County of Walworth and State of Wisconsin on the 1st day of May 1926.

November 11, 2002

Survey No. 95511

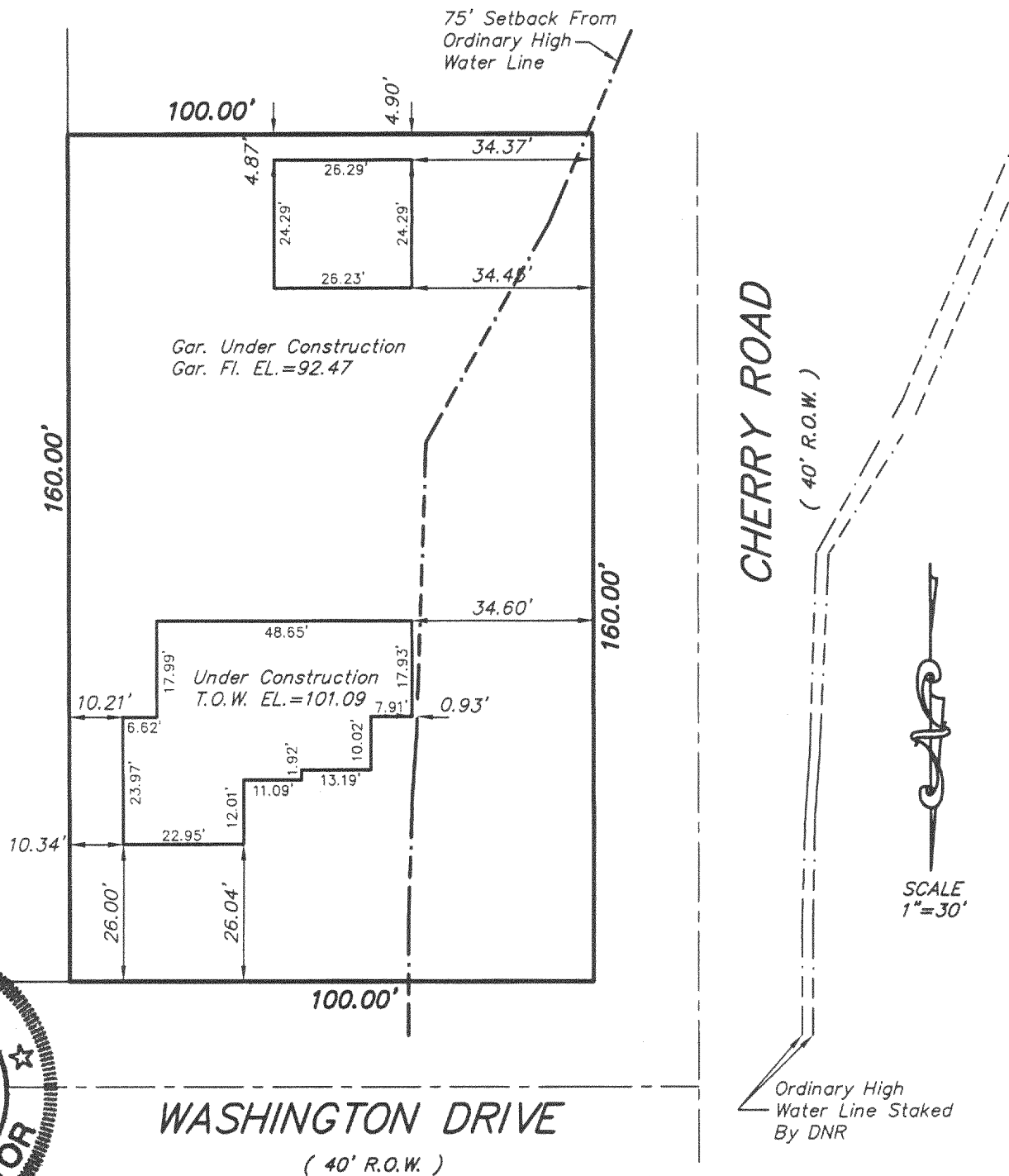

METROPOLITAN SURVEY SERVICE, INC.
REGISTERED LAND SURVEYORS
5200 W. LOOMIS RD. • GREENDALE, WI 53129
PH. 529-5380 FAX 529-9787

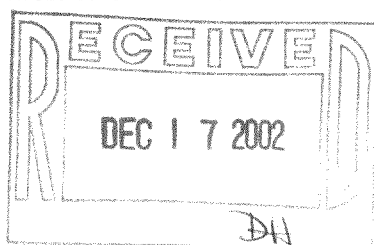

I HEREBY CERTIFY THAT I HAVE SURVEYED THE ABOVE DESCRIBED PROPERTY AND THAT THE ABOVE MAP IS A TRUE REPRESENTATION THEREOF AND SHOWS THE SIZE AND LOCATION OF THE PROPERTY, ITS EXTERIOR BOUNDARIES, THE LOCATION OF ALL VISIBLE STRUCTURES AND DIMENSIONS OF ALL PRINCIPAL BUILDINGS THEREON, BOUNDARY FENCES, APPARENT EASEMENTS AND ROADWAYS AND VISIBLE ENCROACHMENTS, IF ANY.

THIS SURVEY IS MADE FOR THE EXCLUSIVE USE OF THE PRESENT OWNERS OF THE PROPERTY, AND ALSO THOSE WHO PURCHASE, MORTGAGE, OR GUARANTEE THE TITLE THERETO WITHIN ONE (1) YEAR FROM DATE HEREOF.

SIGNED

Gerald E. Casey
Registered Land Surveyor S-1329

JLCB-1867

217-2439