

PLAT OF SURVEY
- OF -

LOTS 10242-10248, BLOCK 186 OF LAKE COMO BEACH SUBDIVISION, LOCATED
IN TOWNSHIP 2 NORTH, RANGE 17 EAST, WALWORTH COUNTY WISCONSIN.

SURVEY FOR: LUCY SENDOR

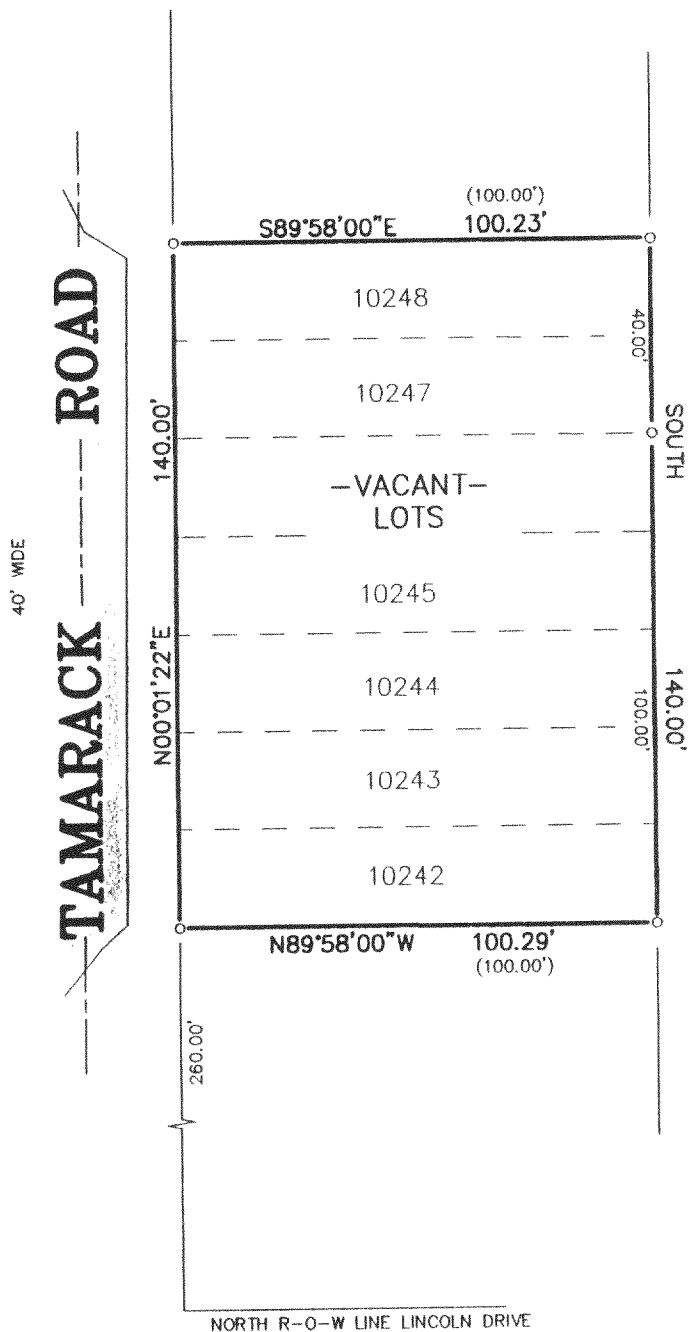

LEGEND

○ FOUND IRON PIPE

SCALE 1" = 40'

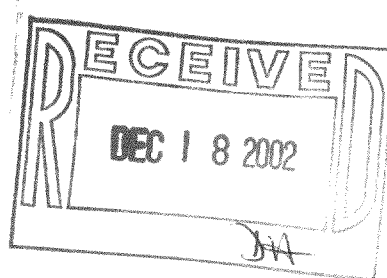

"I hereby certify that I have surveyed the above described property and that the above map is a correct representation thereof and shows the size and location of the property, its exterior boundaries, the location of all visible structures and dimensions of all principal buildings thereon, boundary fences, apparent easements, roadways and encroachments, if any."

"This survey is made for the use of the present owners of the property, and those who purchase, mortgage, or guarantee the title thereto within one year from date hereof."

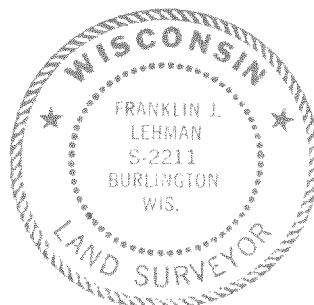

THIS IS NOT AN ORIGINAL PRINT
UNLESS THIS SEAL IS RED.

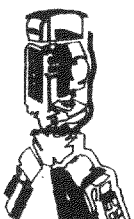

B.W. SURVEYING, INC.

412 N. PINE STREET
BURLINGTON, WI 53105
(262)-767-0225

Franklin J. Lehman
FRANKLIN J. LEHMAN S-2211

SEPT. 26, 2002
DATE

5591
JOB NUMBER

JCCB-2216

217-2438