

ABELL SURVEYING & MAPPING

1140 SEQUOIA STREET • DELAVAN, WISCONSIN 53115
262-728-6737

NOTE: BEARINGS ARE REFERENCED TO THE
RECORDED SUBDIVISION PLAT.

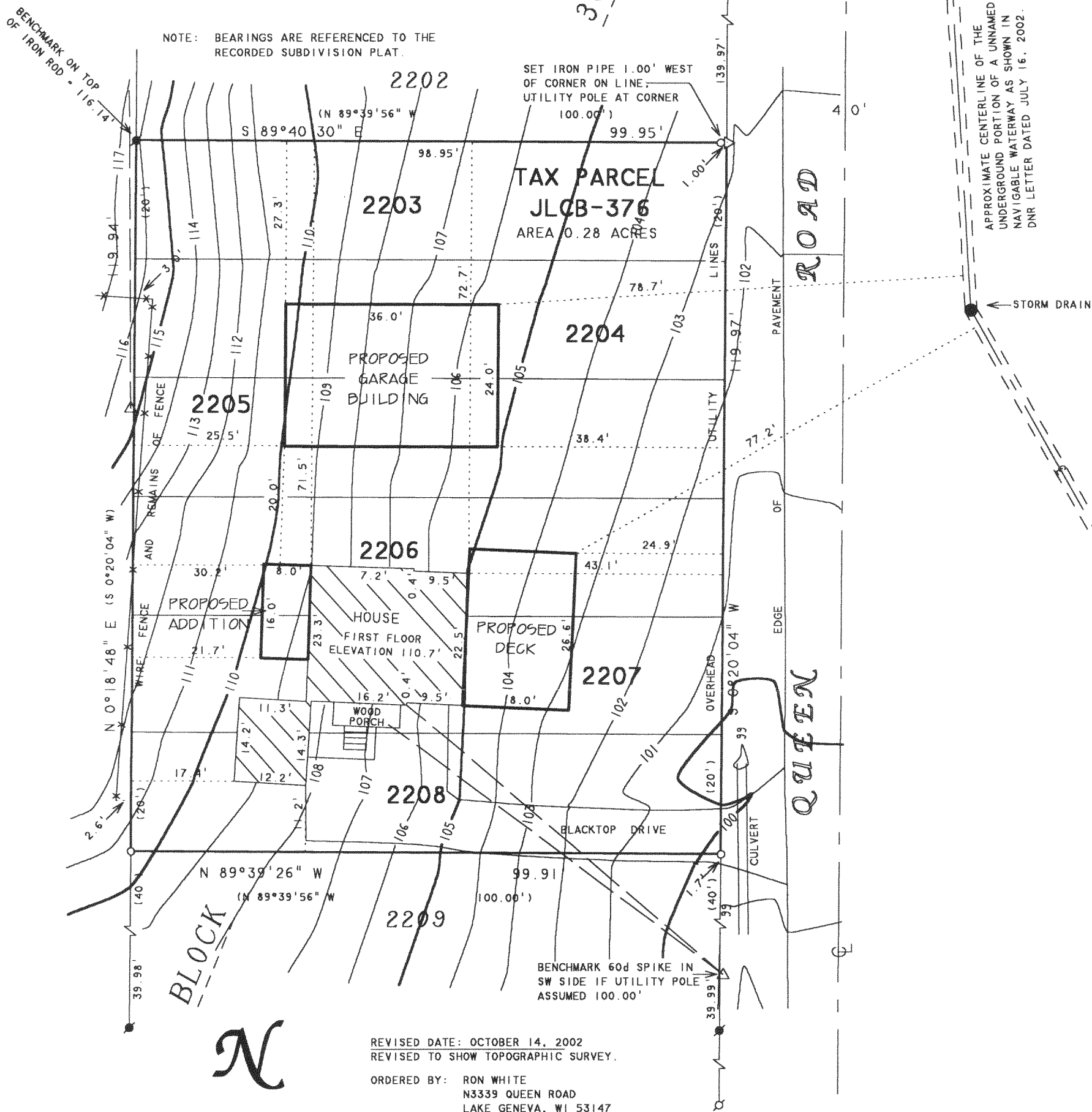

BLOCK

N

SCALE 1"=20'

LEGEND

- -IRON PIPE FOUND
- -IRON ROD FOUND
- -1" DIA. IRON PIPE SET
- △ -UTILITY POLE
- -OVERHEAD UTILITY LINES
- ✕ -WIRE FENCE
- () -RECORDED AS

REVISED DATE: OCTOBER 14, 2002
REVISED TO SHOW TOPOGRAPHIC SURVEY.

ORDERED BY: RON WHITE
N3339 QUEEN ROAD
LAKE GENEVA, WI 53147

PLAT OF SURVEY OF

LOTS 2203-2208, BLOCK 36, LAKE COMO BEACH SUBDIVISION,
LOCATED IN T2N, R17E, WALWORTH COUNTY, WISCONSIN.

I HEREBY CERTIFY THAT I HAVE SURVEYED THE ABOVE DESCRIBED PROPERTY AND THAT THE ABOVE MAP IS A TRUE REPRESENTATION THEREOF AND SHOWS THE SIZE AND LOCATION OF THE PROPERTY, ITS EXTERIOR BOUNDARIES, THE LOCATION OF ALL VISIBLE STRUCTURES AND DIMENSIONS OF ALL PRINCIPAL BUILDINGS THEREON, BOUNDARY FENCES, APPARENT EASEMENTS, ROADWAYS AND VISIBLE ENCROACHMENTS, IF ANY, TO THE BEST OF MY KNOWLEDGE AND BELIEF.

THIS SURVEY IS MADE FOR THE USE OF THE PRESENT OWNERS OF THE PROPERTY, AND ALSO THOSE WHO PURCHASE, MORTGAGE, OR GUARANTEE THE TITLE THERETO WITHIN ONE (1) YEAR FROM DATE HEREON.

David F. Abell

DAVID F. ABELL
WISCONSIN REGISTERED LAND SURVEYOR, S-1596

REVISED DATE: JULY 26, 2002
REVISED TO SHOW PROPOSED ADDITIONS
AND LOCATION OF A UNNAMED NAVIGABLE
WATERWAY.

ORDERED BY: GOLDEN CONSTRUCTION CONTRACTORS
3655 KENNINGTON SQUARE ROAD
STURTEVANT, WI 53177

May 1, 2002

DATE: May 1, 2002 JOB NUMBER - 02045B
NOTE: THIS IS NOT A CERTIFIED COPY UNLESS SEALED.

RECEIVED

NOV 12 2002

JLCB-376

217-2420