

PLAT OF SURVEY

C.S.M. 3452
 DOC. NO. 515457; VOL. 20; PG. 66

PART OF THE SE 1/4 & SW 1/4 OF THE NE 1/4 AND IN
 PART OF THE NW 1/4 AND THE NE 1/4 OF THE SW 1/4 OF
 SECTION 9, TOWN 2 NORTH, RANGE 17 EAST
 WALWORTH COUNTY, WISCONSIN

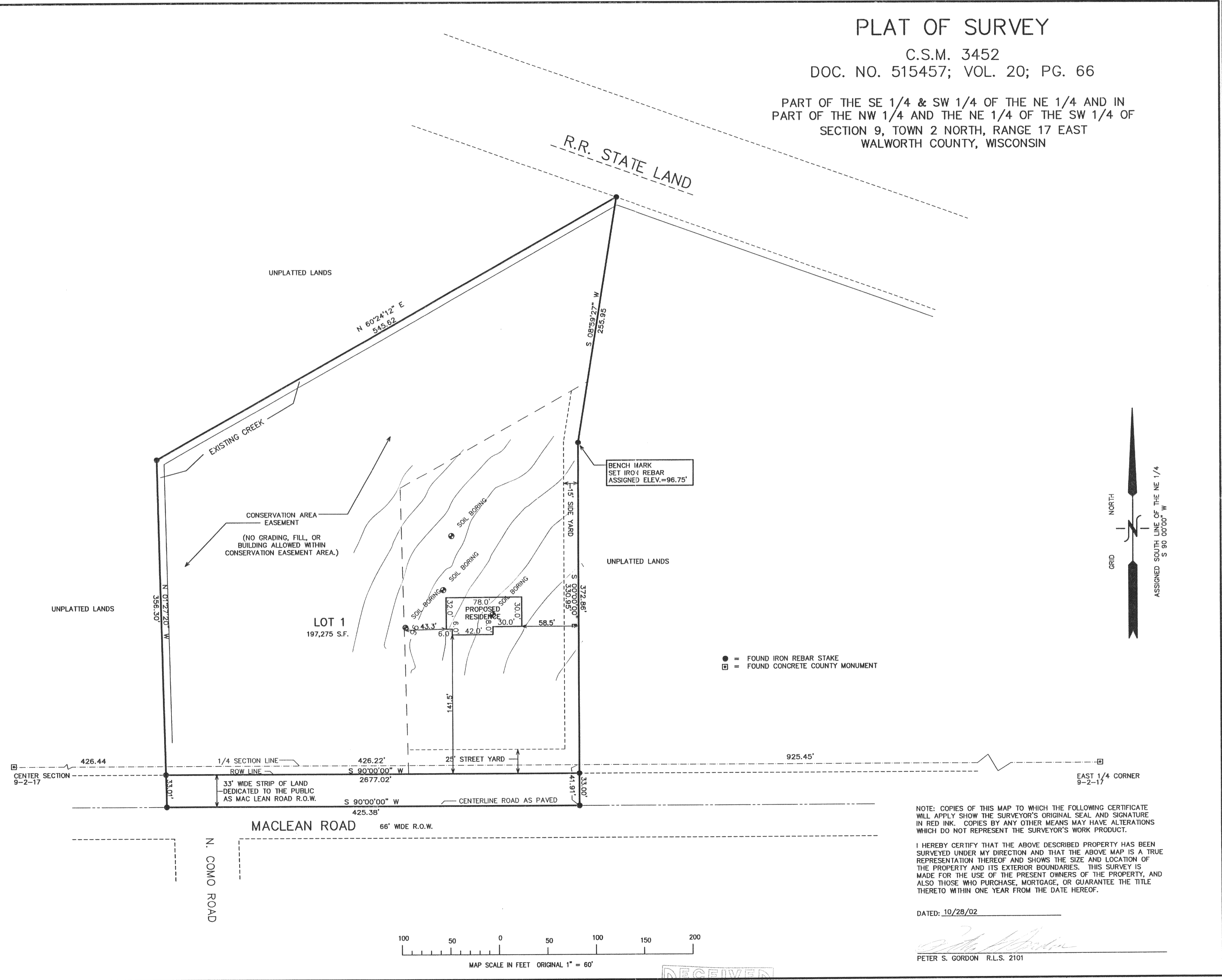
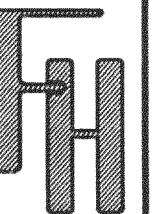

WORK ORDERED BY:
 PAM C/O JK CONSTRUCTION
 W3218 HUNT RIDGE DRIVE
 ELKHORN, WI. 53121

FARRIS, HANSEN & ASSOCIATES, INC.
 ENGINEERING - ARCHITECTURE - SURVEYING
 7 RIDGWAY COURT P.O. BOX 437
 ELKHORN, WISCONSIN 53121
 OFFICE: (262) 723-2098 FAX: (262) 723-5886

REVISIONS

PROJECT NO. 3144
DATE: 06/13/02
SHEET NO. 1 OF 1

NOTE: COPIES OF THIS MAP TO WHICH THE FOLLOWING CERTIFICATE WILL APPLY SHOW THE SURVEYOR'S ORIGINAL SEAL AND SIGNATURE IN RED INK. COPIES BY ANY OTHER MEANS MAY HAVE ALTERATIONS WHICH DO NOT REPRESENT THE SURVEYOR'S WORK PRODUCT.

I HEREBY CERTIFY THAT THE ABOVE DESCRIBED PROPERTY HAS BEEN SURVEYED UNDER MY DIRECTION AND THAT THE ABOVE MAP IS A TRUE REPRESENTATION THEREOF AND SHOWS THE SIZE AND LOCATION OF THE PROPERTY AND ITS EXTERIOR BOUNDARIES. THIS SURVEY IS MADE FOR THE USE OF THE PRESENT OWNERS OF THE PROPERTY, AND ALSO THOSE WHO PURCHASE, MORTGAGE, OR GUARANTEE THE TITLE THERETO WITHIN ONE YEAR FROM THE DATE HEREOF.

DATED: 10/28/02

Peter S. Gordon
 PETER S. GORDON R.L.S. 2101

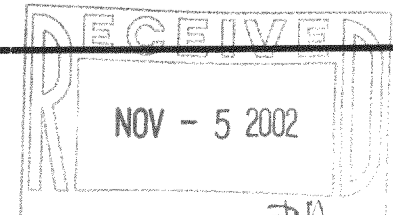

VJA 3452-1 217-2414

OCT 23 2002