

PLAT OF SURVEY

UNIT 18-23
GENEVA NATIONAL CONDOMINIUM
NO. 18
LOCATED IN TOWN 2 NORTH, RANGE 17 EAST
WALWORTH COUNTY, WISCONSIN

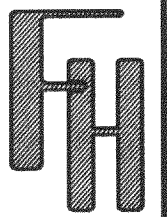

WORK ORDERED BY
JUDY LIDNER C/O SECURITY TITLE
25 N. WISCONSIN STREET
ELKHORN, WI 53121

FARRIS, HANSEN & ASSOCIATES, INC.
Engineering, Architecture, Surveying
7 Ridgway Court P.O. Box 437
ELKHORN, WISCONSIN 53121
Office: (262) 723-2098
Fax: (262) 723-5886

REVISIONS

PROJECT NO.
3269.18-23
DATE
10-08-02
SHEET NO.
1 OF 1

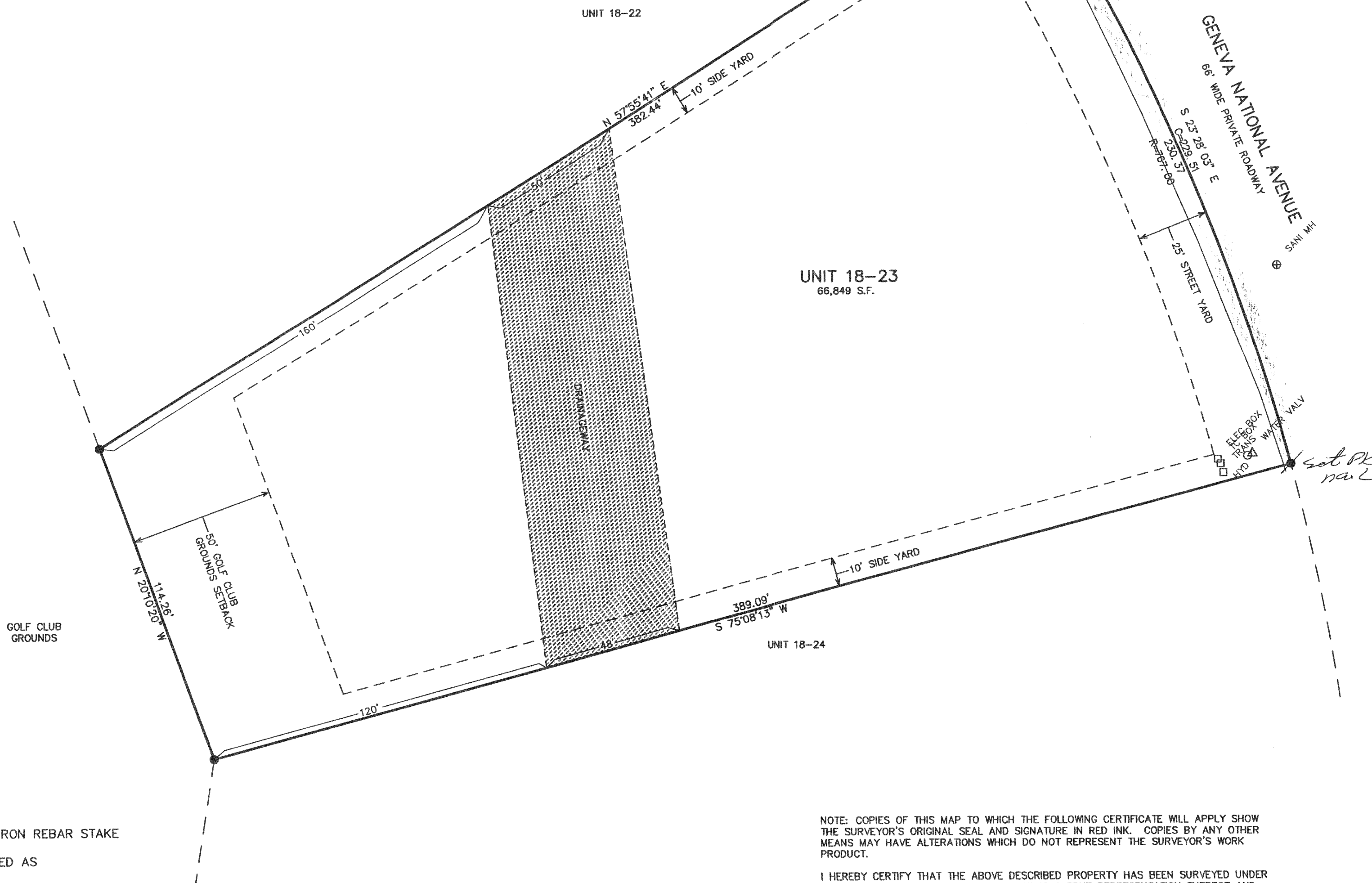

MAP SCALE IN FEET ORIGINAL 1" = 30'

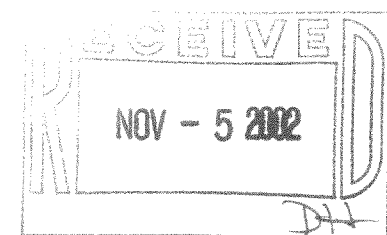

1 JAN 18-23
217-2409