

FARRIS, HANSEN, & ASSOCIATES, INC.
ENGINEERING, ARCHITECTURE, SURVEYING
7 RIDGWAY COURT - P.O. BOX 437, ELKHORN, WISCONSIN, 53121
PHONE: (414) 723-2098 FAX: (414) 723-5886

PLAT OF SURVEY
LOTS 1, 2, 17, 18, & 19 OF BLOCK 25
UNIT "B", SUNSET HILLS SUBDIVISION
PART OF SECTION 33 TOWN 2 N, RANGE 17 E,
WALWORTH COUNTY, WISCONSIN

ENTRY 78.2'
EXISTING
RESIDENCE

GARAGE
TOF 78.5

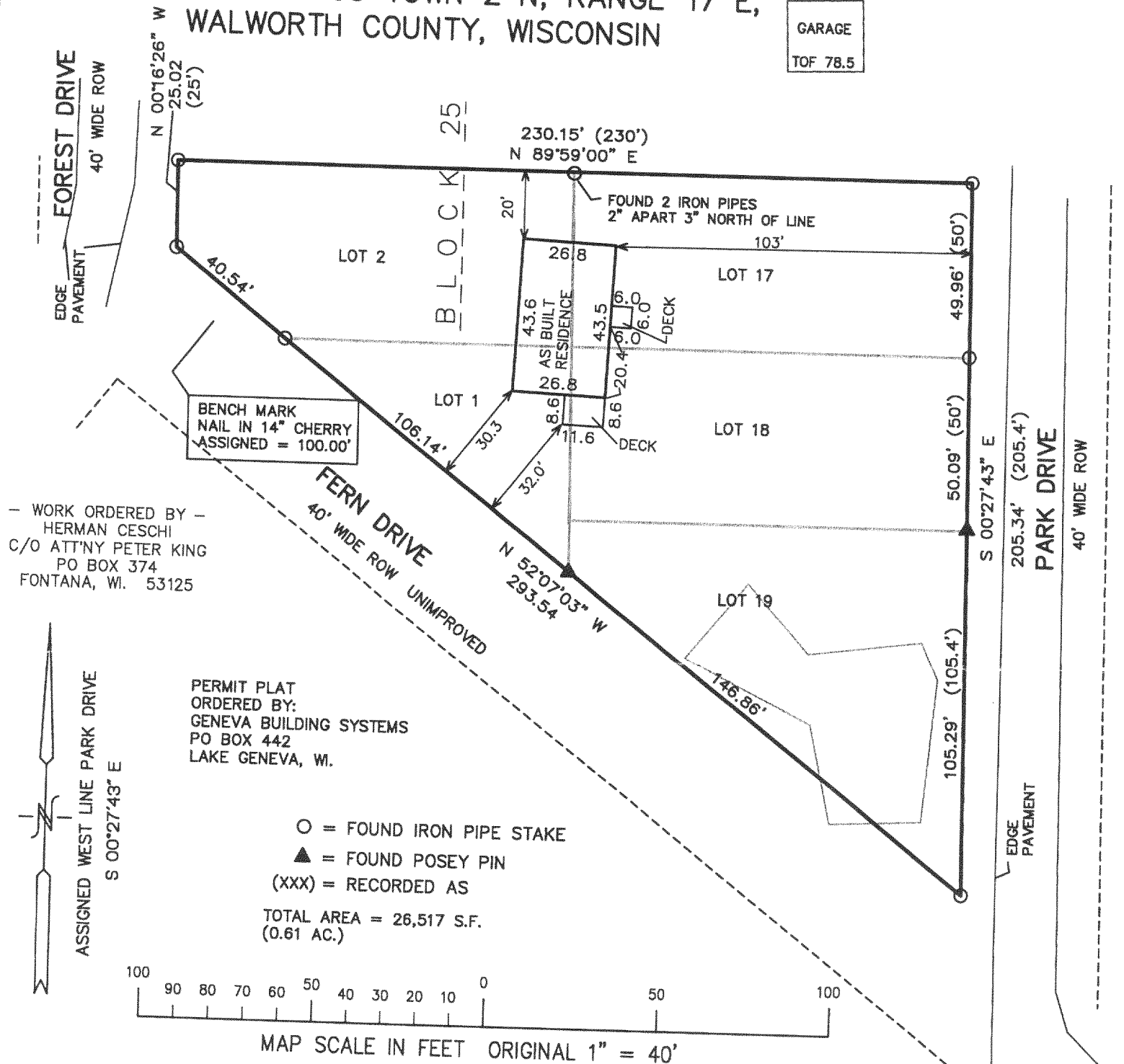

NOTE:
LOTS SURVEYED ARE VACANT ON DATE OF SURVEY
GAS EASEMENT RECORDED IN VOL. 527 OF DEEDS (NOT RECORDS) ON PAGE 273, AS DOCUMENT NO. 534453 GRANTS THE GAS COMPANY THE RIGHT TO INSTALL, MAINTAIN, AND OPERATE GAS MAINS AND APPURTENANT STRUCTURES WITHIN THE ROADWAY SYSTEM FOR SUNSET HILLS SUBDIVISION.

NOTE: COPIES OF THIS MAP TO WHICH THE FOLLOWING CERTIFICATE WILL APPLY SHOW SURVEYOR'S ORIGINAL SEAL AND SIGNATURE IN RED INK. COPIES BY ANY OTHER MEANS MAY HAVE ALTERATIONS WHICH DO NOT REPRESENT THE SURVEYOR'S WORK PRODUCT.

I HEREBY CERTIFY THAT THE ABOVE DESCRIBED PROPERTY HAS BEEN SURVEYED UNDER MY DIRECTION AND THAT THE ABOVE MAP IS A TRUE REPRESENTATION THEREOF AND SHOWS THE SIZE AND LOCATION OF THE PROPERTY, ITS EXTERIOR BOUNDARIES, THE LOCATION OF ALL VISIBLE STRUCTURES, AND DIMENSIONS OF ALL PRINCIPLE BUILDINGS THEREON, BOUNDARY FENCES, APPARENT EASEMENTS, ROADWAYS, AND VISIBLE ENCROACHMENTS, IF ANY. THIS SURVEY IS MADE FOR THE USE OF THE PRESENT OWNERS OF THE PROPERTY, AND ALSO THOSE WHO PURCHASE, MORTGAGE, OR GUARANTEE THE TITLE THERETO WITHIN ONE YEAR FROM THE DATE HEREOF.

DATED: FEB. 15, 2002

REVISED 09-03-2002
TO SHOW SIZE & LOCATION OF
RESIDENCE AS BUILT

PETER S. GORDON R.L.S. 2101

I FURTHER CERTIFY THAT THE LANDS SURVEYED FALL IN FLOOD HAZARD AREA "C" (AREAS OF MINIMAL FLOODING), AS SHOWN ON FLOOD INSURANCE RATE MAP PANEL NO. 550462 0130 B, EFFECTIVE DATE OF AUGUST 15, 1983 AS PUBLISHED BY THE FEDERAL EMERGENCY MANAGEMENT AGENCY.

PROJECT 5984
DATE: 02-14-2002
SHEET 1 OF 1

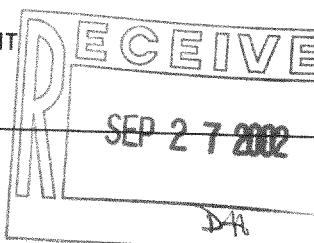

SSH-175
217-2395