

JA3383-1

Tax Parcel
JG 1100001

Plat of Survey

of
Lot 1 of Certified Survey Map No. 3383,
recorded in Vol. 19 of Certified Survey Maps of Walworth County on
Page 187 and located in the Southeast 1/4 of the Northwest 1/4 of
Section 11, Town 2 North, Range 17 East, Town of Geneva, Walworth
County, Wisconsin.

Surveyed for: **Five Lakes Builders**
P.O. Box 105
Evansville, Wisconsin. 53536

Survey Date: December 5, 2001.
Revisions: No. 1 - Revised Legal

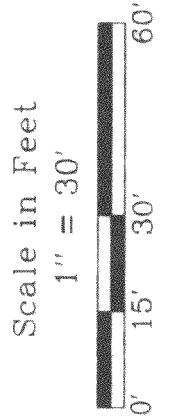

Jensen & Olson Land Surveying, LLC
45 South Wisconsin Street P.O. Box 322
Elkhorn, Wisconsin. 53121
Telephone (262) 723-3434
Facsimile (262) 723-8044

Tax Parcel
JG 1100006

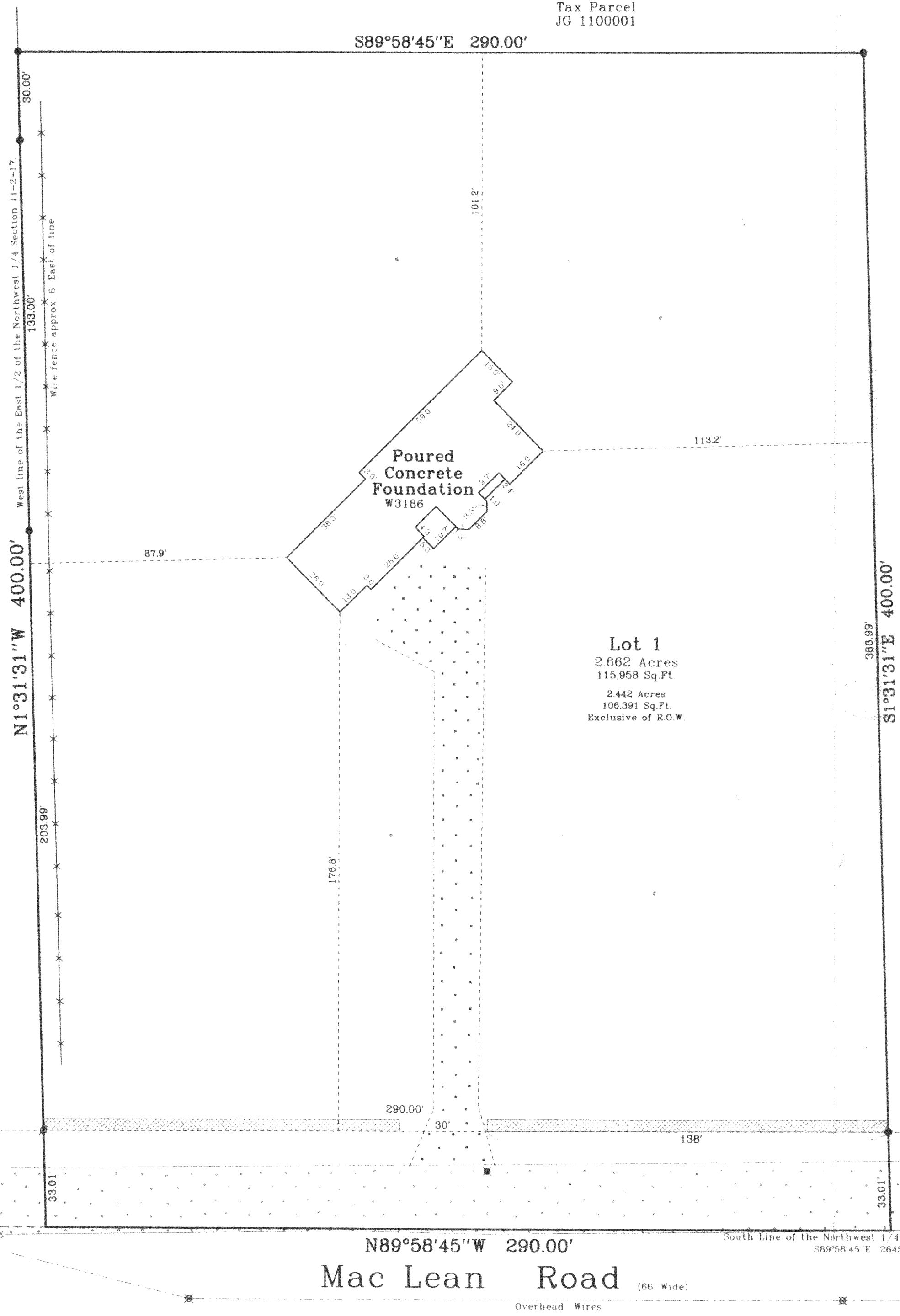

Tax Parcel
JG 1100001

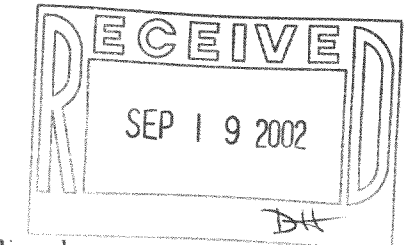
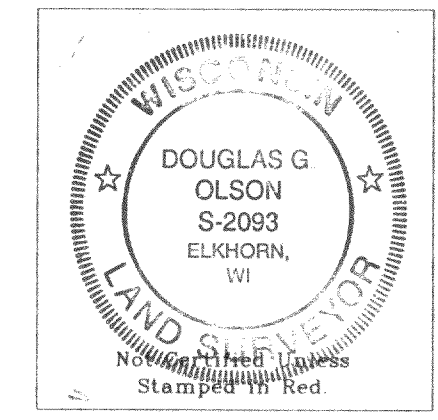
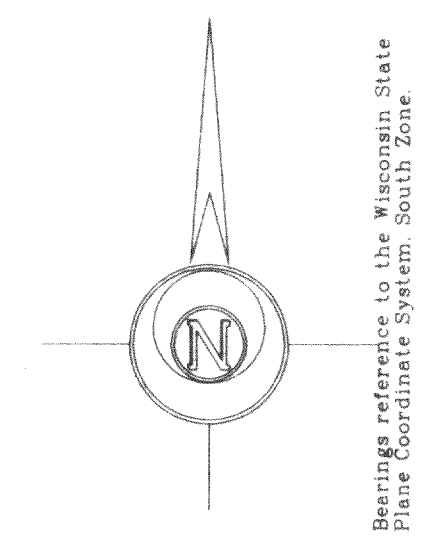

- Notes: 1) This survey plat is not certified unless signed and sealed in red ink.
2) This survey is subject to Wisconsin lien laws. This Plat of Survey is the notice of intent to file lien. Lien waiver required.

Copyright © 2001 by Jensen & Olson Land Surveying, LLC.

All rights reserved. No part of this survey plat may be reproduced or transmitted in any form by any means - graphic, electronic, or mechanical, including photocopying, tracing, or information storage and retrieval systems - without permission in writing from Douglas G. Olson, Jensen & Olson Land Surveying, LLC.

I, Douglas G. Olson, Wisconsin Registered Land Surveyor, do hereby certify that this survey was performed by me or under my direction in full compliance with the owner's/agent's instructions and Chapter A-E 7 of the Wisconsin Administrative Code "Minimum Standards for Property Surveys"; and that this map is an accurate representation thereof to the best of my knowledge and belief.

Douglas G. Olson
Wisconsin Registered Land Surveyor - 2093

- Legend**
- Found County Section Corner
 - Found Iron Pipe
 - Found Iron Rod
 - Found Nail
 - Records Information
 - Gravel Surface
 - Asphalt Surface
 - Utility Pole
 - No Access

Sheet 1 of 1 Sheets
Job Reference Number
2001.173

2001.173

217-2392