

Tax Parcel
JG 1100001

Plat of Survey

of
Lot 1 of Certified Survey Map No. _____
recorded in Vol. _____ of Certified Survey Maps of Walworth County on
Page _____ and located in the Southeast 1/4 of the Northwest 1/4 of
Section 11, Town 2 North, Range 17 East, Town of Geneva, Walworth
County, Wisconsin.

Surveyed for: **Albert P. & Loretta M. Jacques,**
N4347 Bowers Road
Elkhorn, Wisconsin. 53121

Survey Date: October 12, 2001
Revisions:

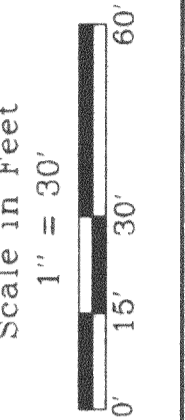

Jensen & Olson Land Surveying, LLC
45 South Wisconsin Street
Elkhorn, Wisconsin 53121
P.O. Box 322
Telephone (262) 723-3434
Facsimile (262) 723-8044

Legend
Found County Section Corner
Found Iron Pipe
Found Iron Rod
Set Iron Rod
Recorded Information
Set Wood Stake
Asphalt Surface
No Access

Sheet 1 of 1 Sheets
Job Reference Number
2001.100

2001.100

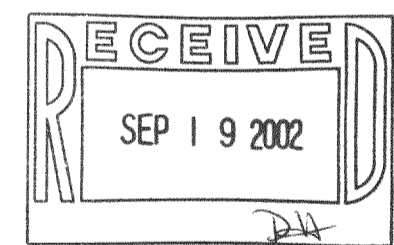
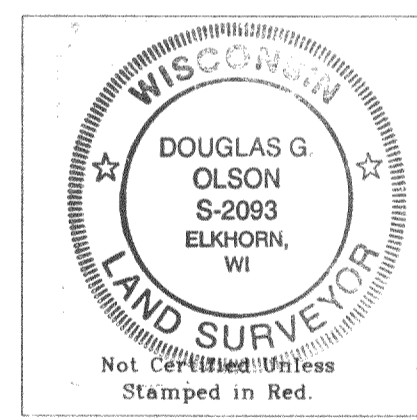
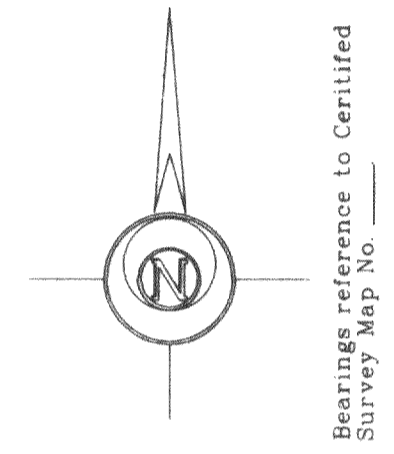
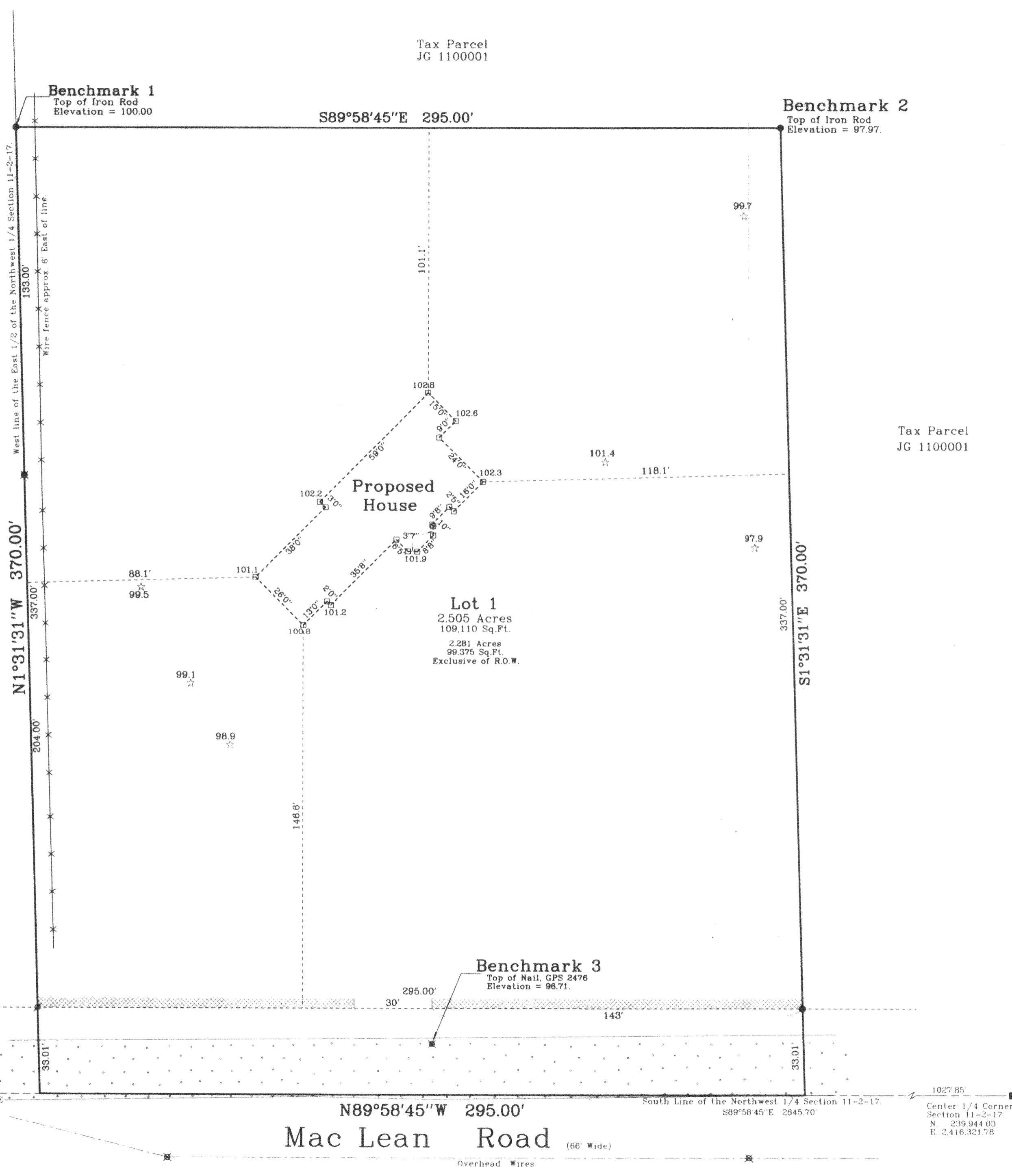

Notes: 1) This survey plat is not certified unless signed and sealed in red ink.
2) This survey is subject to Wisconsin lien laws. This Plat of Survey is the notice of intent to file lien. Lien waiver required.

Copyright © 2001 by Jensen & Olson Land Surveying, LLC.
All rights reserved. No part of this survey plat may be reproduced or transmitted in any form by any means - graphic, electronic, or mechanical, including photocopying, tracing, or information storage and retrieval systems - without permission in writing from Douglas G. Olson, Jensen & Olson Land Surveying, LLC.

I, Douglas G. Olson, Wisconsin Registered Land Surveyor, do hereby certify that this survey was performed by me or under my direction in full compliance with the owner's/agent's instructions and Chapter A-E 7 of the Wisconsin Administrative Code "Minimum Standards for Property Surveys" and that this map is an accurate representation thereof to the best of my knowledge and belief.

Douglas G. Olson
Wisconsin Registered Land Surveyor - 2093

West 1/4 Corner
Section 11-2-17
N. 239.944.99
E. 2.413.676.16

Center 1/4 Corner
Section 11-2-17
N. 239.944.03
E. 2.416.321.78

JA3383-1

217-2391