

1 JA1011-2

Plat of Survey

of

Lot 2 of Certified Survey Map No. 1011,
recorded in Vol. 4 of Certified Survey Maps of Walworth County on Page 286 and located in the Southwest 1/4 of Section 33, Town 2 North, Range 17 East, Town of Geneva, Walworth County, Wisconsin.

Surveyed for: **Keefe Real Estate, Inc.**
P.O. Box 460
Lake Geneva, Wisconsin. 53147

Lot 1
C.S.M. 1011

(N 89°56'00" W 659.86')
N 89°56'45" W 659.66'

Lot 2
3.080 Acres
134,184 Sq.Ft.
2.926 Acres
127,471 Sq.Ft.
Exclusive of R.O.W.

(N 89°53'40" W 659.80')
N 89°54'31" W 659.68'

Lot 1
C.S.M. 2166

Tax Parcel
J G 3300007B1

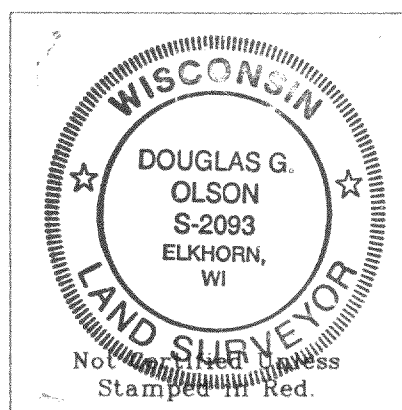
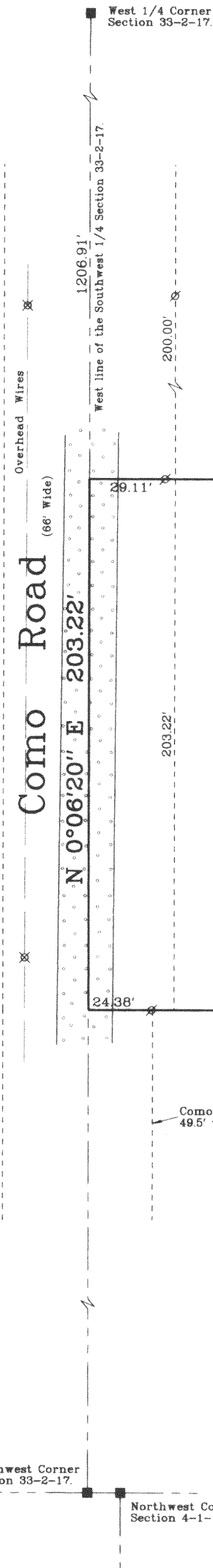
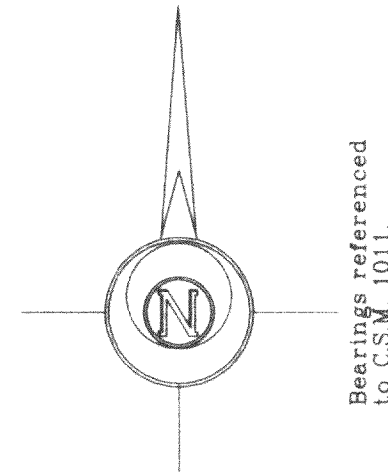

- Notes: 1) This survey plat is not certified unless signed and sealed in red ink.
2) This survey is subject to Wisconsin lien laws. This Plat of Survey is the notice of intent to file lien. Lien waiver required.

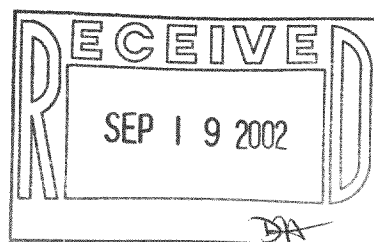

Copyright © 2001 by Jensen & Olson Land Surveying, LLC.

All rights reserved. No part of this survey plat may be reproduced or transmitted in any form by any means - graphic, electronic, or mechanical, including photocopying, tracing, or information storage and retrieval systems - without permission in writing from Douglas G. Olson, Jensen & Olson Land Surveying, LLC.

I hereby certify that I have surveyed the above described property and the map hereon is correct to the best of my professional knowledge and belief and shows the size and location of the property, its exterior boundaries, the location and dimensions of all visible structures thereon, boundary fences, apparent easements and roadways and visible encroachments, if any.
This survey is made for the exclusive use of the present owners of property, and also those who purchase, mortgage or guarantee title thereto, within one year from the date hereof.

Douglas G. Olson
Wisconsin Registered Land Surveyor - 2093

Survey Date: June 4, 2001.
Revisions:

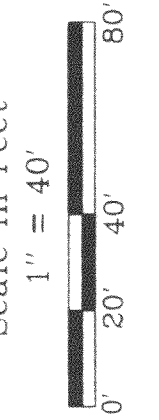

Jensen & Olson Land Surveying, LLC
45 South Wisconsin Street
Elkhorn, Wisconsin, 53121
Telephone (262) 723-3434
Facsimile (262) 723-8044
P.O. Box 322

- Legend**
- Found County Section Corner
 - Found Iron Pipe
 - Set Iron Rod, 3/4" dia
 - Recorded Information
 - Utility Pole
 - Asphalt Surface

Sheet 1 of 1 Sheets
Job Reference Number
2001.068

2001.068

217-2388