

# Plat of Survey

of  
 A parcel of land described in a Warranty Deed recorded in Vol. 633 on Page 2753 as Document No. 298818 as shown below:  
 A parcel of land located in the SW 1/4 of Sec. 33 T. 2 N. R. 17 E. and in the NW 1/4 of Sec. 4 T. 1 N. R. 17 E. of Walworth County, Wisconsin, described as follows:  
 Commence at the NW corner of Section 4, thence South 89°54' East along the North line of Section 4, 1317.88 feet to the point of beginning, thence South 0°12' East 79.62 feet, thence South 89°54' East 165.86 feet, thence North 0°12' West 79.62 feet to the North line of Section 4, thence South 89°54' East along said North line of Section 4, 88.8 feet, thence North 0°12' West 194.96 feet to the centerline of Old Highway No. 50, thence South 72°12'40" West along the centerline of Old Highway No. 50, 367.31 feet, thence South 7°14' West 82.6 feet to the North line of Section 4, thence South 89°54' East along the North line of Section 4, 106.24 feet to the point of beginning.

Surveyed for: **Dug & Heidi Carr**  
 4979 State Highway 50  
 Lake Geneva, Wisconsin 53147

Note: The proposed garage is shown as staked by the owner. All setbacks must be approved by the building inspector PRIOR to construction.

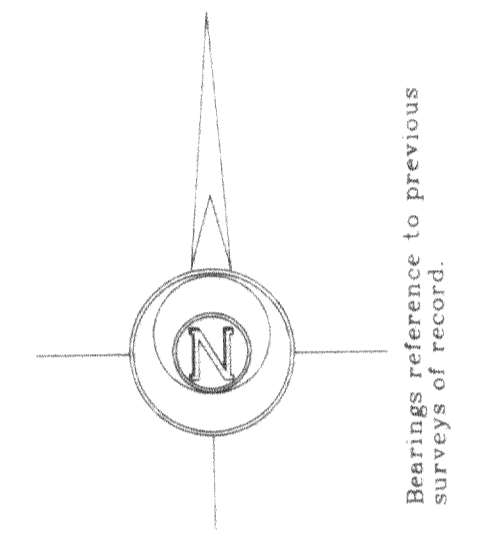

- Notes:
- 1) This survey plat is not certified unless signed and sealed in red ink.
  - 2) This survey is subject to Wisconsin lien laws. This Plat of Survey is the notice of intent to file lien. Lien waiver required.

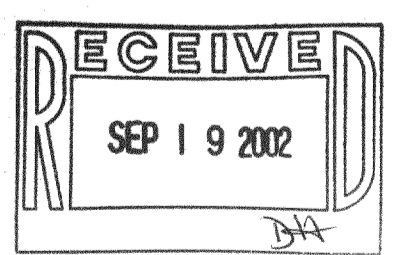

Copyright © 2001 by Jensen & Olson Land Surveying, LLC.  
 All rights reserved. No part of this survey plat may be reproduced or transmitted in any form by any means - graphic, electronic or mechanical, including photocopying, tracing, or information storage and retrieval systems - without permission in writing from Douglas G. Olson, Jensen & Olson Land Surveying, LLC.

I, Douglas G. Olson, Wisconsin Registered Land Surveyor, do hereby certify that this survey was performed by me or under my direction in full compliance with the owner's/agent's instructions and Chapter 45-7 of the Wisconsin Administrative Code "Minimum Standards for Property Surveys", and that this map is an accurate representation thereof to the best of my knowledge and belief.

Douglas G. Olson  
 Wisconsin Registered Land Surveyor - 2093

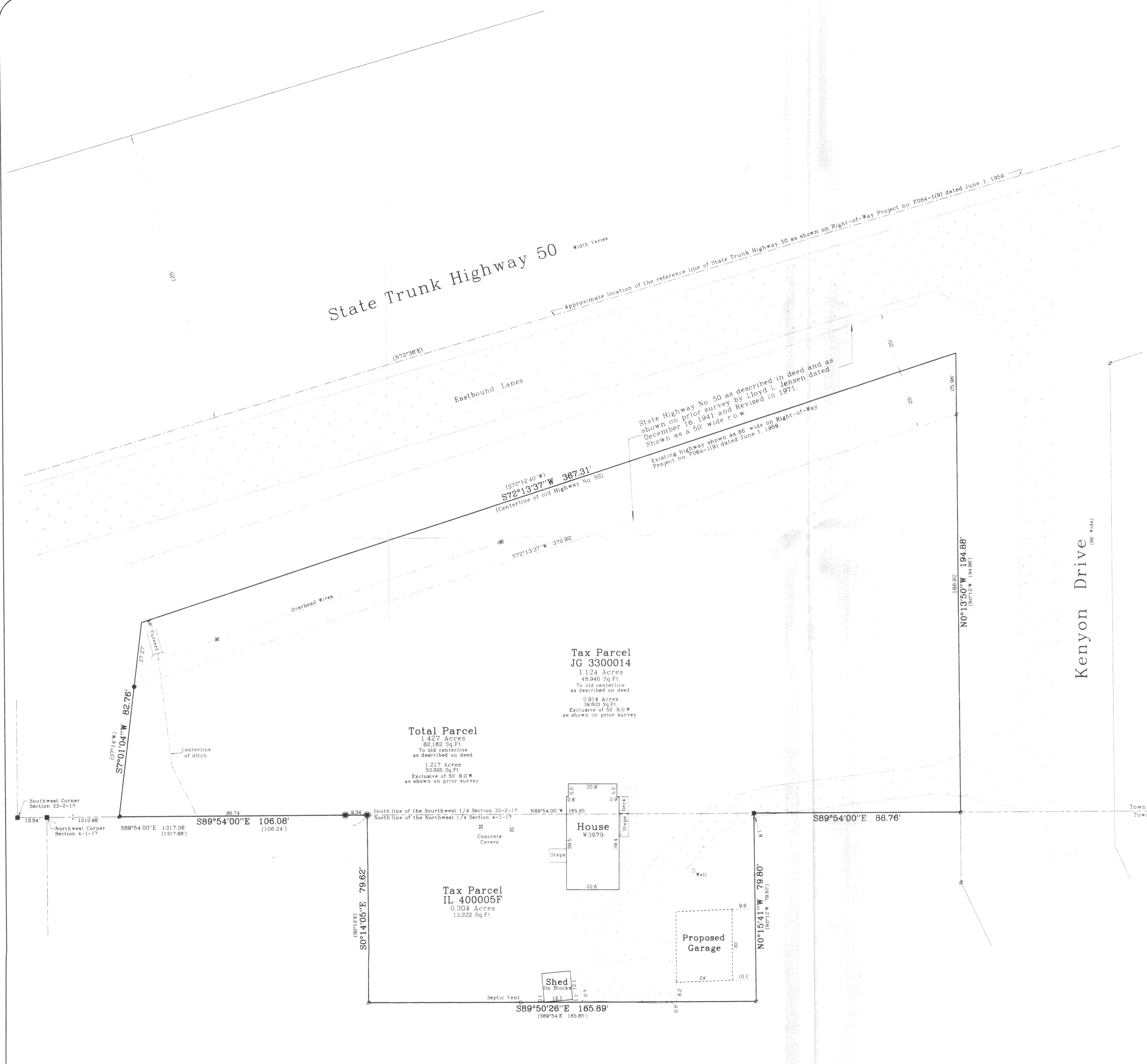

Survey date: October 17, 2001  
 Revisions:

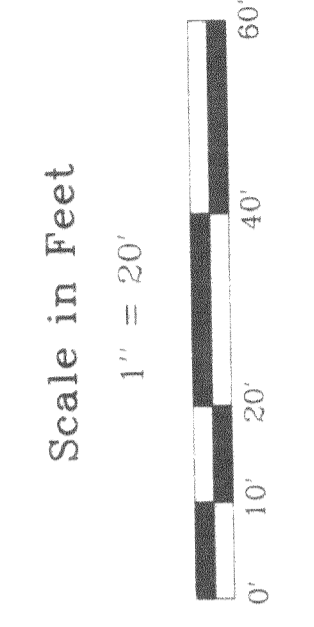

**Jensen & Olson Land Surveying, LLC**  
 45 South Wisconsin Street P.O. Box 322  
 Elkhorn, Wisconsin, 53121  
 Telephone: (262) 723-3434  
 Facsimile: (262) 723-8044

- Legend**
- Found Concrete Section Corner
  - Found Concrete Monument
  - Found Iron Pipe 4" dia
  - Set Railroad Spike
  - Recorded Information
  - Utility Pedestal
  - Asphalt Surface
  - Concrete Surface

Sheet 1 of 1 Sheets  
 Job Reference Number  
**2001.138**

2001.138